19

Ro

D

28

Helen Rifkin - # 303 - Sothmore.

H. Munto (again)
193????

Martha Lifshitz
(Mart)

Ruth Roth
? Jan. 31?

Helen Pirsh
"Snooks"

Gerald Brittain

Florence Sheard

Mary K. Moon
"Blondie"

Mike Stefanov
31?

Opal Warner
"31"

Elizabeth Ledgerwood
Betty!

Mayorie Stewart
"Midge"
"31" maybe!

Ernest Sarah
"31"? Sarah

Tebia Martucci
"Lee"

Mary !?????

MR. HUSKIER

Gail Myers
"Dick"

"Eve" "Grubb"
(AAA) - W.F.H.

"Beetie"

Richard Oechsner

Minnie Goldwasser
"Oh Min!"

Jane Sample
W.D.P.

Thora J. Yedlin
Jan. "31" ?????

John Moore
"38"

Genevra

Dot Schotta

"Paul Reed 31"

Ralph Debure

Half-Pint White "31"

Rose P. Burgman

Jeanette Ashor "30?? "Jay"

Helen Mitten

Elda Schweitzer "Sweitz"

Sylvester Mouse cat food?

= Dave Harpham =

Irene Warner

Brooks Wheeler "31" if

Paul W. Sebring "39" or stay

Eva Bethart

Gertrude Sherman

James "31" Scroggy

Kenneth Minch

June 28 - Hazelbelle Davis

Mary McClelland

Carl Schweckert "38"

Mary E. Metzger "Jan. 31"

Al Chernin

George Koukies

Mary R. Johnson "31" "Red"

Betty Kirk "Jan 31"

Pearl E. Brown

Fred Gassmini "14"

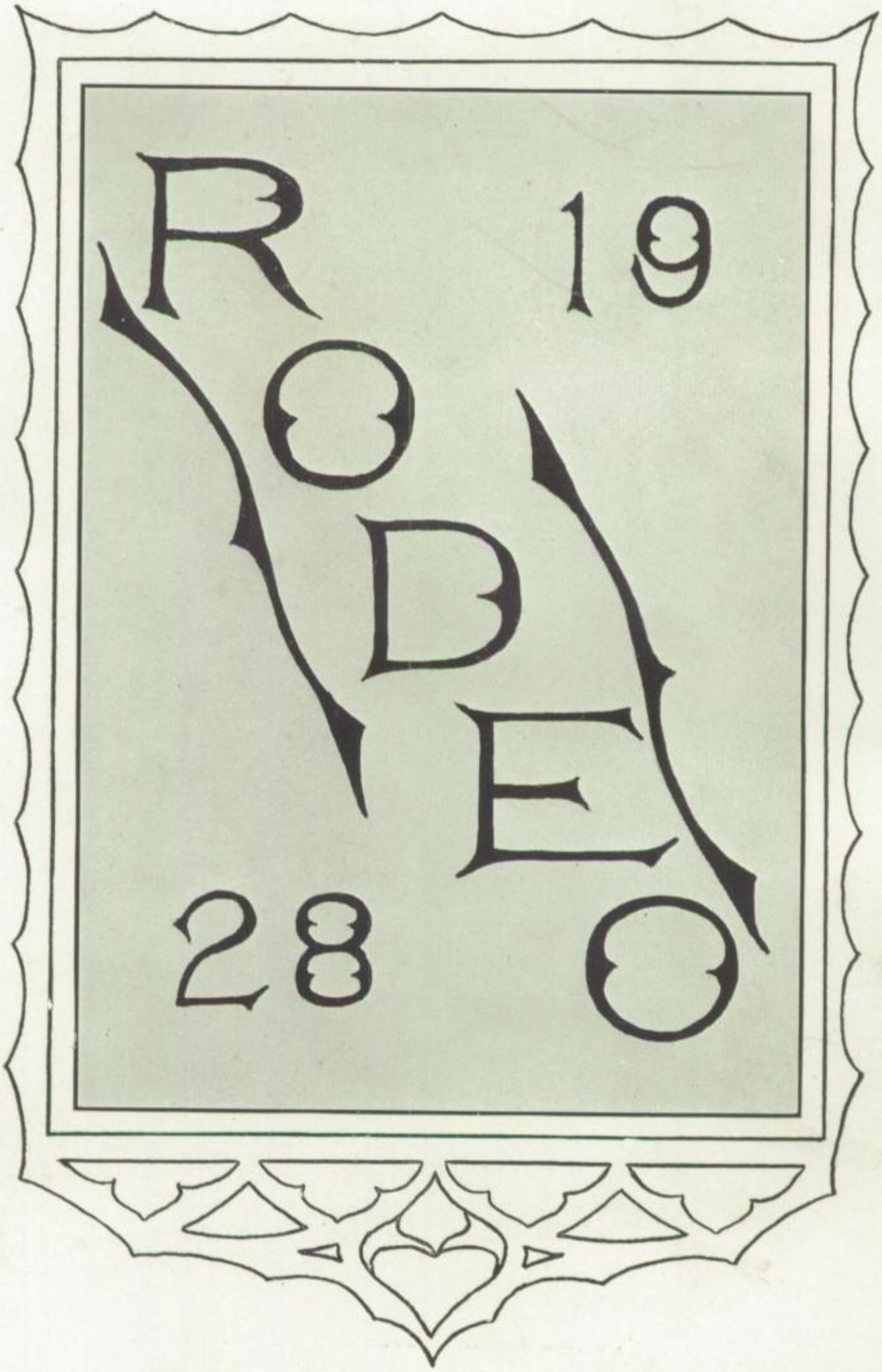
R
19
O
D
E
O
28

Frontispiece

"So flits the world's uncertain span!
Nor zeal for God, nor love for man,
Gives mortal monuments a date
Beyond the power of Time and Fate."

The Rodeo

Published by The Senior Class

of

West High School
Akron, Ohio

GEORGE E. McCORD - - - Superintendent of Schools
RALPH H. WATERHOUSE - - - Asst. Supt. of Schools
RUSSELL H. ERWINE - - - - - Asst. Supt. of Schools
JOHN W. FLOOD - - - - - - - - - - - - - - - Principal

Volume Five May, 1928

Foreword

In the fifth edition of "The Rodeo" the staff has endeavored to make a true "round-up" of student life and activities at West High during the year 1927 and 1928. May these pages, as souvenirs of schoolday fellowships and joys, secure a lasting place in the pleasures of your memories!

Contents

	Page
Half Title Page	1
Frontispiece	2
Full Title Page	3
Foreword	4
Dedication	6
To the Advertisers	8
Views	9
Faculty	15
January Class of 1928	25
June Class of 1928	39
Juniors	61
Sophomores	69
Freshmen	77
Athletics	87
Organizations	109
Features	143
Advertisements	160

Dedication

To West's charter teachers, who for fourteen years since West first opened, have been the inspiration of hundreds of students and whose personal interest has been keenly felt in the encouraging of lofty principles and ideals, we, as a mark of our gratitude and esteem, respectfully dedicate this volume of

The Rodeo

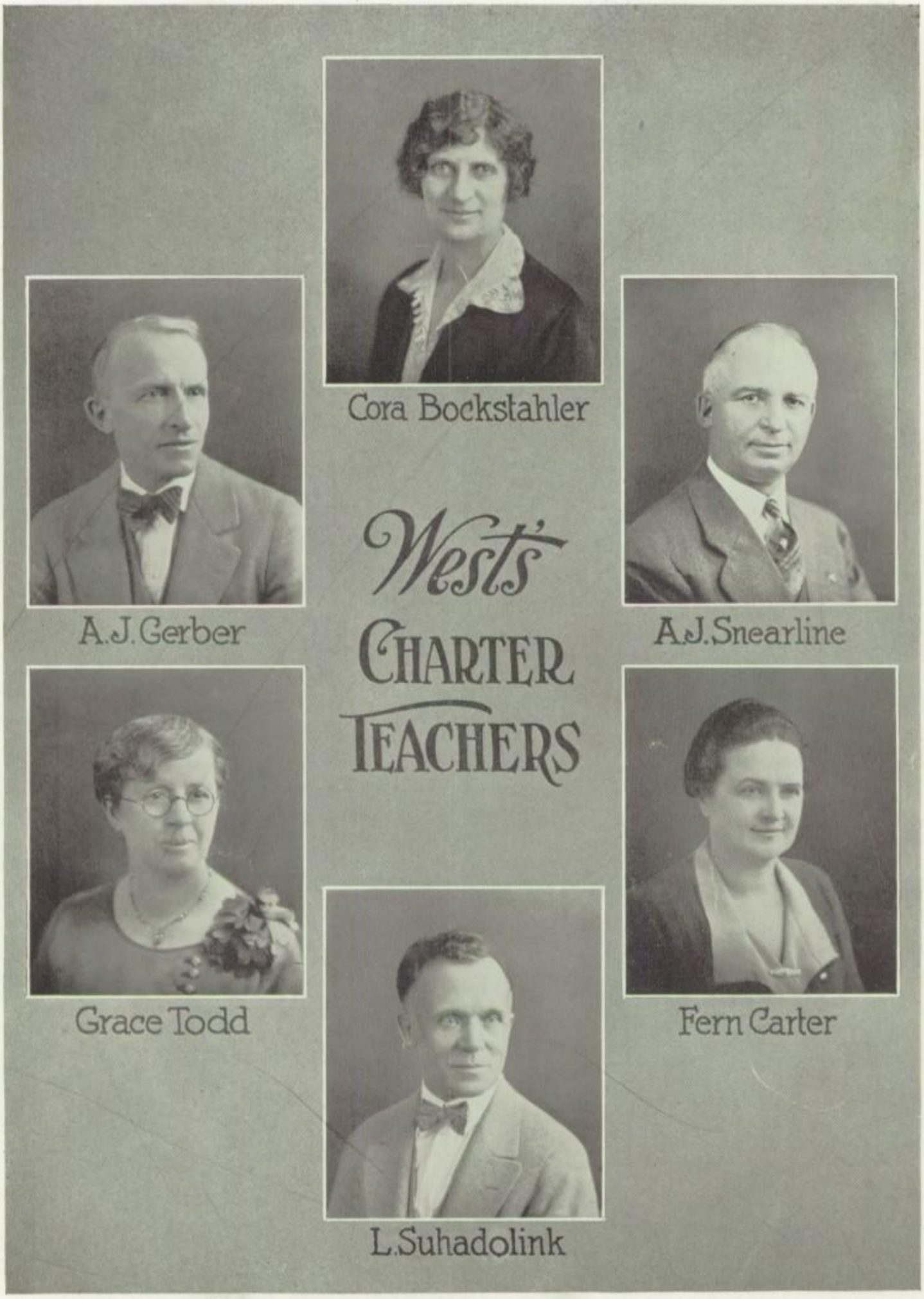

Wests' CHARTER TEACHERS

To the Advertisers

A good annual depends partly upon the financial assistance obtained through advertisements. The Rodeo Executive Staff wishes to express its appreciation to the following advertisers and patrons for their splendid cooperation in helping to make this volume of The Rodeo possible.

The N. O. P. and L. Co.
Claire Marcelle Studios Inc.
Auld's Inc.
The Central Savings and Trust Co.
Kramer's Clothing
The Billow Undertaking Co.
The Hoover Brooks Co.
The B. F. Harbaugh Co.
The Akron Pure Milk Co.
The Akron Clearing House Association
The Wise Furnace Co.
Actual Business College
The R. T. Woolcock Co.
The Rutledge Drug Co.
Fouche and Brittain Groc.
The Elm Hill Estates Co.
The Geo. S. Dales Co.
The Colonial Theatre
The Satisfaction Coal Co.
The National Blank Book and Supply Co.
J. P. Kinney, Drugs
The Krumroy Construction Co.
The D. P. W. Co.
The Summit Beach Park Co.
The Akron Savings and Loan Co.
Hammel Business University
The Akron Grocery Co.
The Akron Sporting Goods Co.
The Summit Grocery Co.
The Jefferson Tailoring Co.
The Five Points Radio Co.
The Akron Tile and Fireplace Co.
The Alamol Auto Co.
The Schrobert Cottage Cheese Co.
H. P. Ulman Plumbing and Heating Co.
The Herbert S. Clark Co.
Secrest Barber Shop
The Five Points Bakery
The Test Cafeteria
The General Dry Cleaners
The Maple Lunch
Dr. C. E. Link
The Wells-Shannon Co.
The Paris Fashion Shop
James E. Authur
The Petot Shoe Co.
Naher and DeHaven, Meats
The Wolf Fixture Co.
The Henry Lumber Co.
Five Points Shoe Shine Parlor
Eddie's Barber Shop
Robinson's Book Store
Homer J. Hetrick
Weiss and Keslar, Groc.
The Highland Flower Shop
J. O. Surbey, Groc.
The Maple Confectionery

Views

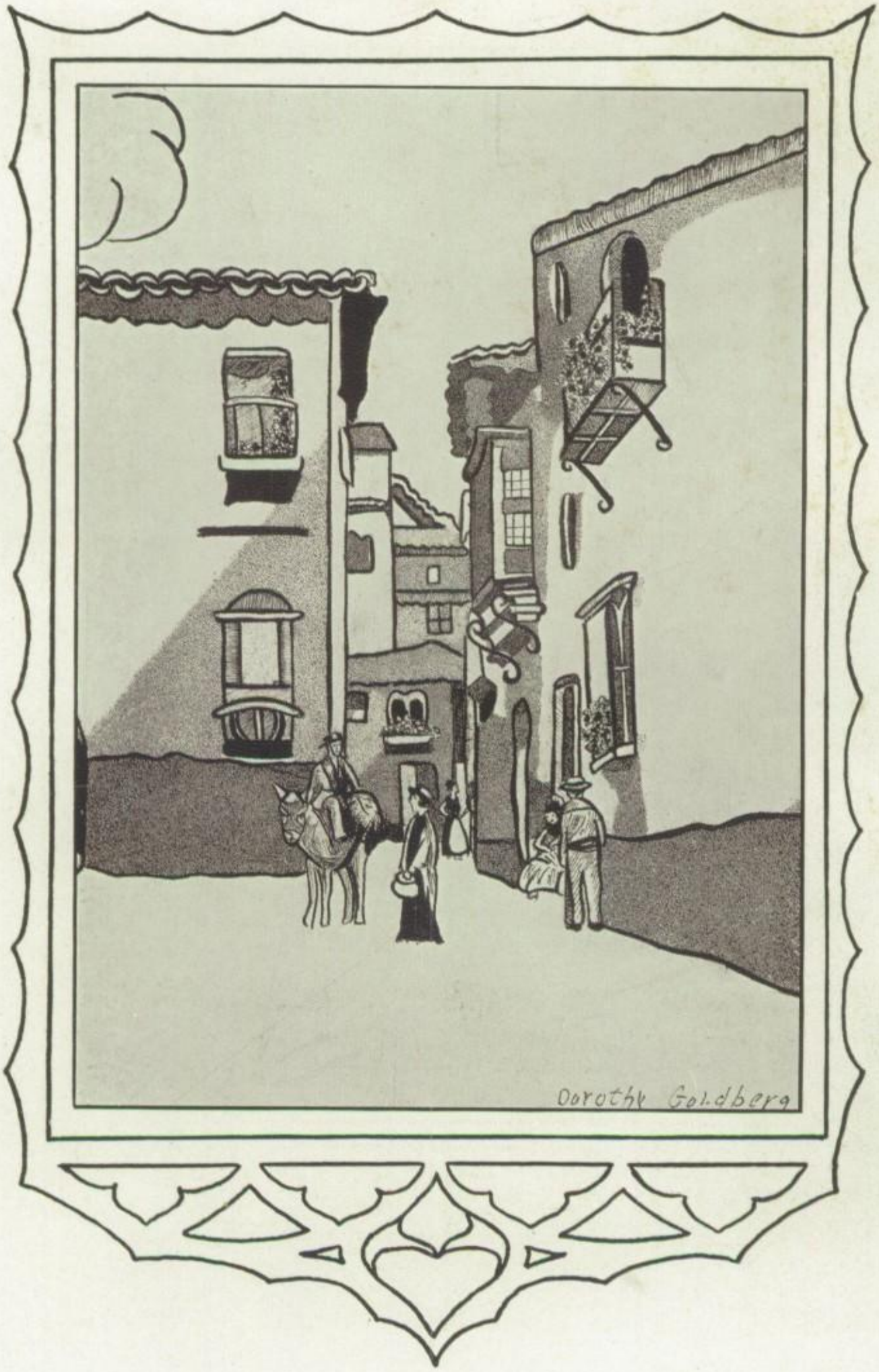

"Learning is but an adjunct to ourselves,
And where we are learning likewise is."

"Ever charming, ever new,
When will the landscape tire the view."

Courtesy of the
Portage Camera Club

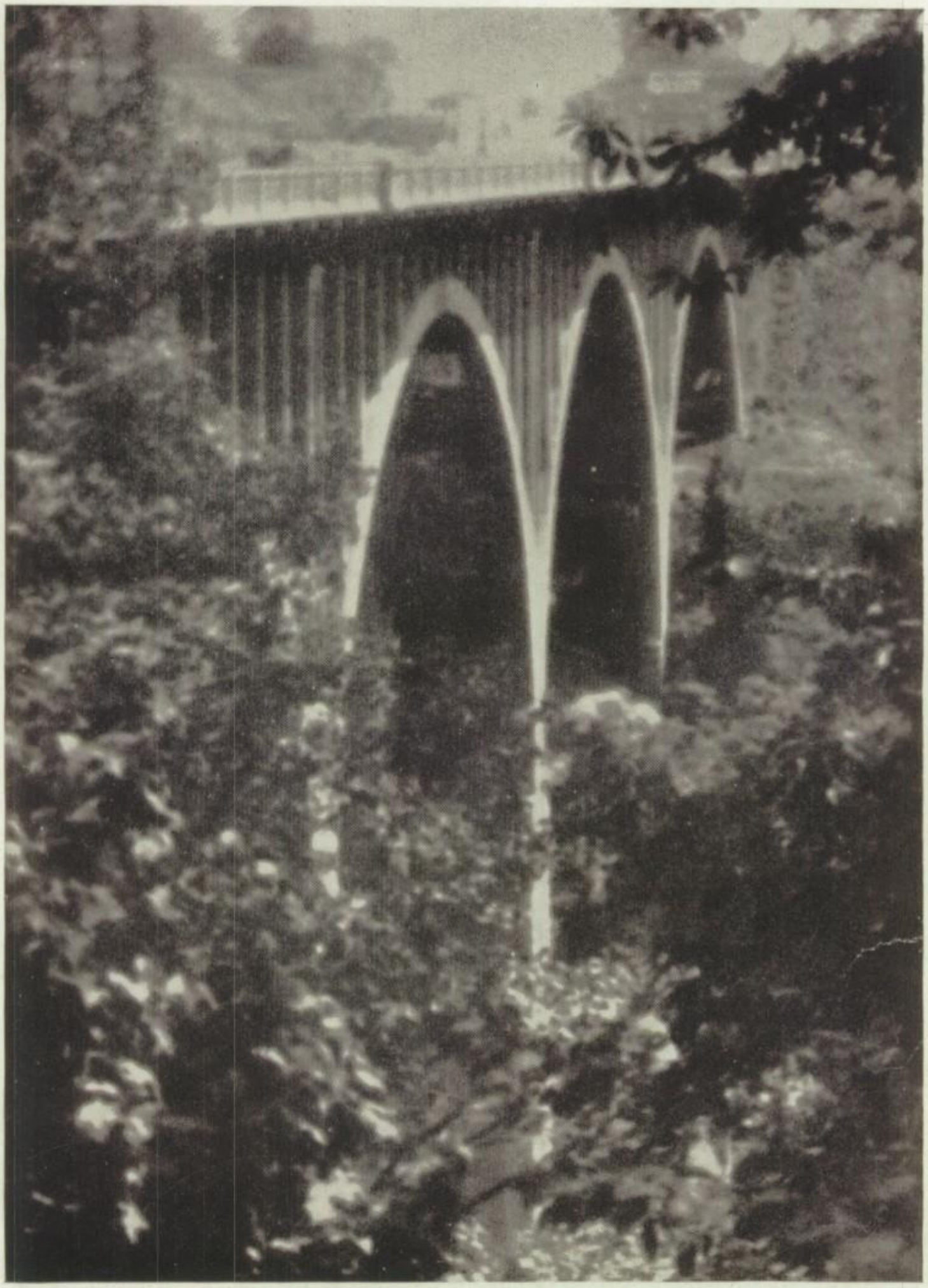

"Anon out of the earth a fabric huge
Rose, like an exhalation, with the sound
Of dulcet symphonies and voices sweet."

Courtesy of the
Portage Camera Club

"When Time who steals our years away,
Shall steal our pleasures, too,
The mem'ry of the past will stay,
And half our joys renew."

Courtesy of the
Portage Camera Club

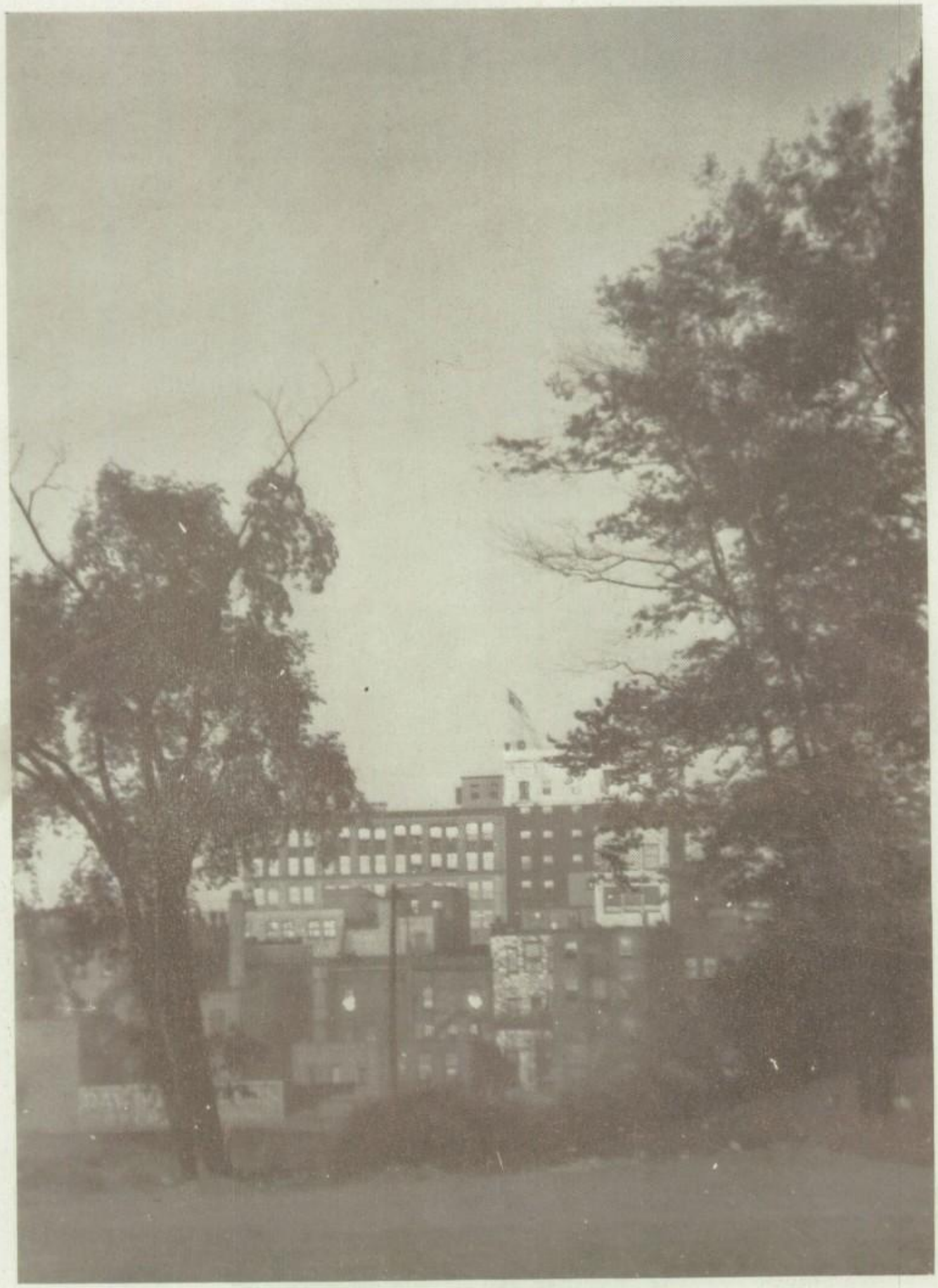

"God made the country,
And man made the town."

Courtesy of the
Portage Camera Club

Faculty

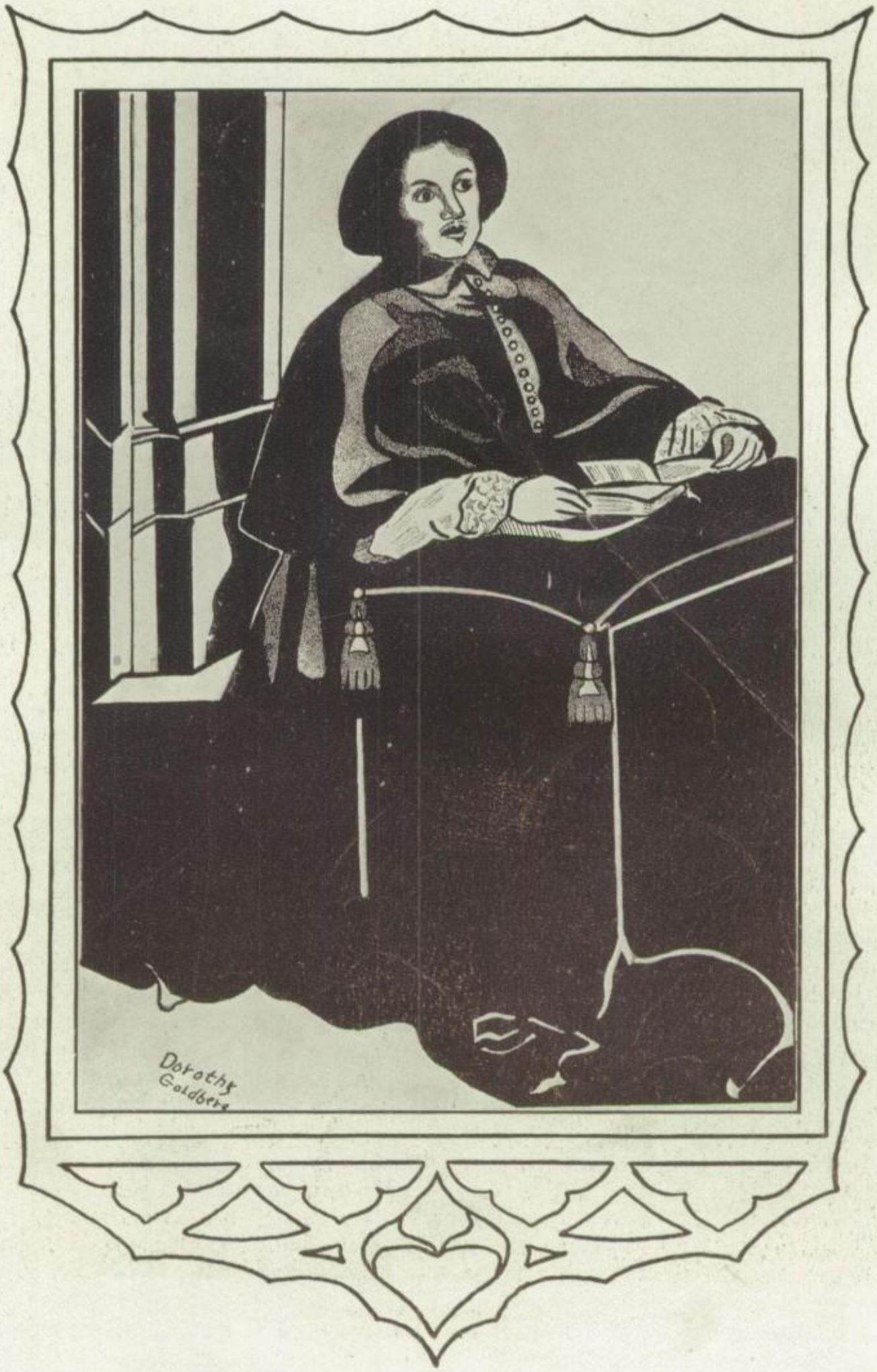

College Days

A Busy Day

Old HaunTs

Third Baseman

The "Gay NineTies"

John W. Flood, Principal

A capable, friendly, square-dealing gentleman, whose thoughts and actions dominate and influence pupil and teacher alike is the man—John W. Flood—who has been guiding our destinies for the last four years. He is one who combines reason with pleasure, wisdom with mirth, and whose personality is ever winning friendships, and yet one who demands high standards of citizenship and scholarship.

In 1906 Mr. Flood was graduated from the Rushville High School at Rushville, Ohio. He attended Ohio State University from which he received his E. E. degree in 1911 and his B.S. degree in 1918. Upon completing his thesis, he will receive his M. A. degree from Ohio State University this summer.

Mr. Flood has had a successful teaching career at West as well as other schools. At West he has been science teacher, department head, assistant principal, and principal. He has taught for five summers at the Municipal University of Akron, and he plans to teach three classes in Secondary School Education there during the summer months.

Perhaps from daily appearances about school one could not imagine Mr. Flood dressed in an old worn suit ready for fishing or hunting, but such a picture helps one to realize his love of nature and the out of doors. Yes, that is he in a baseball uniform. Mr. Flood boasts of having played a regular position of third baseman on the varsity squad at Ohio University, and also coaching both baseball and football at Lancaster and New Bremen High Schools.

It is little wonder that a man of so many activities and such sterling character should stand foremost in the hearts of students and teachers at West.

Murdock Horst Rentschler Culp Bockstahler

Top

HETTIE B. MURDOCK

Akron, Ohio; Dean of Girls; English; A. B. and B. S. in Ed.; Ohio State University; Censowe, Student Senate.

HENRY M. HORST

Akron, Ohio; Advisor of History Department; History, Civics; Ph. B.; College of Wooster; Student Tutors.

BEATRICE D. RENTSCHLER

Akron, Ohio; Advisor of Foreign Language Department; Latin; A. B.; University of Akron; Advisor of National Honor Society, Scholarship Committee, Senior Activities.

VERNON S. CULP

Nappanee, Indiana; Advisor of Science Department; Chemistry, Physical Geography; A. B., M. A.; Goshen College, Indiana University; Chemistry Club.

CORA BOCKSTAHLER

Marion, Ohio; Advisor of English Department; English; Ph. B., M. A.; Baldwin Wallace, University of Akron; Senior Activities.

Bottom

A. J. GERBER

Akron, Ohio; Advisor of Department of Mathematics; Ph. B.; College of Wooster; Scholarship Committee.

FERN CARTER

Alhambra, California; Advisor of Domestic Science Department; Domestic Science; Bradley Polytechnic Institute; Cafeteria.

C. E. BUTCHER

Akron, Ohio; Advisor of Commercial Department; Business English, Shorthand, Office Practice; B. C. S.; Mount Union College; Faculty Manager for School Savings, Scholarship Committee.

GRACE A. TODD

Jackson, Michigan; History; A. B.; University of Michigan; Library.

W. J. IRWIN

Terrehaute, Indiana; Advisor of Manual Arts Department; Mechanical Drawing; A. B., B. E.; Indiana State Normal, University of Akron; Student Senate, Traffic, Band.

Gerber Carter Butcher Todd Irwin

Raudabaugh Suhadolink Rhodes Snearline Smeeth

Edythe Smeeth

Top

FERN L. RAUDABAUGH

Celina, Ohio; Biology; Ph. B.; University of Chicago; Building and Grounds Committee, Extra-Curricular Activities Committee.

Fern L. Raudabaugh.

L. SUHADOLINK

Akron, Ohio; Mechanical Drawing; B. S.; Bradley Polytechnic Institute; Building and Grounds Committee.

BESSIE RHODES

Akron, Ohio; Art; Diploma; Chicago Art Institute; Art Club.

A. J. SNEARLINE

Meadville, Pennsylvania; Chemistry, Physical Geography; A. B.; Allegheny College; Director of Extra-Curricular Activities, Chemistry Club.

EDYTHE SMEETH

Akron, Ohio; English; A.B., M.A.; University of Michigan; Scholarship Committee, Home and School League Committee.

Bottom

EMMA STUCKEY

Prospect, Ohio; History; A. B., M. A.; Heidelberg College, Ohio State University; Library.

R. A. MIKSCH

Copley, Ohio; Physics, Biology; B. S.; Ohio Wesleyan; Library Committee.

HELEN A. PFAHL

Akron, Ohio; Latin; Ph. B., M. A.; University of Akron, Columbia University; Censowe, Scholarship Committee.

PAUL R. MURPHEY

Akron, Ohio; English; A. B.; Muskingum College; Lariat, "W" Book.

ESTHER MANGAN

Lake City, Minnesota; Algebra, Geometry; A. B., M. A.; University of Wisconsin, University of Chicago; Records.

Stuckey Miksch Pfahl Murphey Mangan

Sargent Clark Tucker Wagner Neuenschwander

Top

H. A. SARGENT

Akron, Ohio; Printing; A. B.; Mount Union College; Lariat.

LILLIAN M. CLARK

Madison, Ohio; History, Mathematics; A. B.; Western Reserve University; Scholarship Committee.

JAMES H. TUCKER

Mansfield, Ohio; Mathematics; B. S. in Ed.; Kent State; Faculty Manager of Athletics.

ANNA M. WAGNER

Akron, Ohio; Algebra; A. B., B. S. in Ed.; University of Akron; Girls' "W" Club, Censowe.

WILLIS L. NEUENSCHWANDER

Akron, Ohio; Physics; A. B., B. D.; Oberlin College; Senior Activities, Rodeo Financial Advisor.

Bottom

NORMA F. WILLIAMS

Akron, Ohio; English, Critic Teacher; B. S., M. A.; Mount Union College, University of Akron; Senior Play.

PRISCILLA DACKERMAN

Delaware, Ohio; Music; Diplomas in Music; Ohio Wesleyan University, Cornell University; Glee Clubs, Chapel Program Committee.

L. O. WEISS

Dundee, Ohio; Algebra, Geometry; B. S., M. A.; College of Wooster, Columbia University; Faculty Eligibility Manager of Athletics.

DOROTHY WHITTINGTON

Crawfordsville, Indiana; English; Ph. B., M. A.; Denison University, Boston University; Debate.

ELIZABETH D. STEVENSON

Akron, Ohio; English; A. B.; University of Pittsburgh; Rodeo, Scholarship Committee, Senior Play.

Williams Dackerman Weiss Whittington Stevenson

Allen Mearig Schmiedel Boots Ehrhardt

Top

ZEURA ALLEN

Ellettsville, Indiana; Home Economics; A. B.; Indiana University.

J. F. MEARIG

Akron, Ohio; History; B. S. in Ed.; University of Akron; Chapel Program Committee.

MILDRED SCHMIEDEL

Akron, Ohio; Calculating and Comptometer, Shorthand; Spencerian College; Cafeteria Bookkeeper, Finance Committee, Bank Committee.

GLENN LEWIS BOOTS

Columbus, Ohio; Physical Education; Physical Education Certificate; University of Chicago; Assistant Coach, Boys' "W" Club, Inter-Class Basketball and Track, Golf Team.

FLORENCE EHRHARDT

Akron, Ohio; Shorthand, Typewriting, Filing; A.B.; Heidelberg College; School Bank, Thrift Club, Censowe.

Bottom

HELEN F. FRENCH

Galion, Ohio; French; A. B.; Ohio Wesleyan University.

E. G. HINKLE

Akron, Ohio; History; B. S. in Ed., B. S., M. in Ed.; Ohio Northern University, University of Akron; Discipline of Freshmen and Sophomores, Student Senate.

VIVA RUSE

West Salem, Ohio; Latin; A. B., M. A.; College of Wooster, Ohio State University; Debate Club.

PAUL S. BRYANT

Springfield, Ohio; History, Civics; B. S. in Ed.; Ohio University; Advisor of Hi-Y.

MARY-FAYE DURR

Columbus, Ohio; Shorthand, Typewriting; A. B., B. S.; Ohio State University.

French Hinkle Ruse Bryant Durr

Buerkle Beichly McCoid Roose Averell

Top

PERSIS BUERKLE

Akron, Ohio; Latin; A. B.; Ohio Wesleyan University.

RUSSELL J. BEICHLY

New Philadelphia, Ohio; Community Civics, Commercial Arithmetic; A. B.; Wittenberg College; Athletic Director.

GENEVA McCOID

Duncan Falls, Ohio; Spanish, English; A. B.; Ohio University; Censowe, Chapel Program Committee.

ROBERT L. ROOSE

East Pittsburgh, Pennsylvania; Physical Geography, Biology; B. S., M. S.; Otterbein College, University of Akron; Building Representative of Akron Teachers' Association.

MARJORIE AVERELL

Akron, Ohio; Sewing; B. S.; Ohio State University; Flower Committee.

Bottom

BESS EMERY KAUFFMAN

Mercer, Pennsylvania; Algebra, Geometry; A. B.; Allegheny College; Chapel Program Committee.

MARGARET J. ALLEN

Philipsburg, Pennsylvania; English; B. S. in Ed.; University of Akron.

MADORA H. FREDERICK

East Liverpool, Ohio; English; A. B.; College of Wooster; Extra-Curricular Activities Committee.

EMMA RITARI

Painesville, Ohio; Algebra; A. B.; Lake Erie College.

WINNIFRED MABRY

Evanston, Illinios; Physical Education; Northwestern University; Girls' "W" Club, Girls' Rooters' Club.

Kauffman Allen Frederick Ritari Mabry

Schoner Bradley Arnold Dice Mase

Top

DONALD SCHONER

Hartville, Ohio; History; A. B.; Wittenberg College; Business Manager of Varsity Debate.

EVELYN BRADLEY

Akron, Ohio; English; A. B.; Baker University; Senior Activities.

CLAUDE AHMED ARNOLD

Brownstown, Illinois; English, Dramatics; A. B.; Illinois College; Dramatics.

DOROTHEA ESTHER DICE

Akron, Ohio; Music; A. B.; Wellesley College.

A. H. MASE

Navarre, Ohio; Geometry, Algebra; B. S.; College of Wooster; Class Basketball.

Bottom

OSCAR E. PEDDICORD

Wilmington, Ohio; Shop, Woodworking; B. S.; Wilmington College; Aero Club, Senior Class Basketball.

HILDEGARD E. HEIN

New Ulm, Minnesota; Physical Education; B. S. in Ed.; University of Akron.

NEVA F. HOLMAN

Akron, Ohio; Physical Education; B. S. in Ed.; University of Akron; Girls' "W" Club.

MAYME B. TURNER

Tulsa, Oklahoma; Office Secretary.

DOROTHY ANN HASSENFLUE

Akron, Ohio; English; A. B.; Lake Erie College.

Peddicord Hein Holman Turner Hassenflue

Review of Administration

The present enrollment at West High is 1753. This is an increase of one hundred and five over the fall semester. Previously the highest point reached was in March 1926 when 1720 students were registered.

Pupils at West may now receive instruction on the harp at a nominal charge. The Board of Education has established centrally located quarters where eight harps have been placed for students from each of the six high schools. Harry Chalmers, a noted harpist, is the instructor.

The faces of many popular instructors are missing from West's halls and classrooms this year. Mr. Charles E. Hilbish accepted a position as Assistant Superintendent of the Schools of Northumberland County, Pennsylvania. Mr. B. F. Weiss is principal of the high school of Troy, Ohio. Miss Elsie Bridge is gymnasium teacher at East Orange, New Jersey. Mr. E. H. Hummel is at the Hower Trade School. Miss Hazelbelle Shirey has become Mrs. William Battig of Milwaukee, while Mi s Lenore Krager is Mrs. Roger Short of Youngstown. Mr. Ralph E. Chapel, on leave of absence because of illness, expects to return to West next fall. Mr. Dwight Packard, also on leave of absence, is working for his Master's Degree at Western Reserve University.

Miss Margaret Allen, Mr. Claude A. Arnold, Mrs. Evelyn Bradley (substitute) Miss Dorothea Esther Dice, Miss Madora H. Frederick, Miss Josephine Hinsdale, Miss Myrtle Horseman, Mrs. Bess Emery Kauffman, Mrs. Winnifred Mabry, Mr. A. H. Mase, Mr. Oscar E. Peddicord, and Mr. Donald Schoner are the new members of the faculty this year. Mr. H. M. Ault, Miss Lorraine Austin, Miss Lois Barrett, Miss Alice Dey, Mrs. Marguerite Dilley, Miss Dorothy Ann Hassenflue, Miss Hildegard E. Hein, Miss Neva F. Holman, and Miss Marc'a Smart are the cadets teaching at West this year.

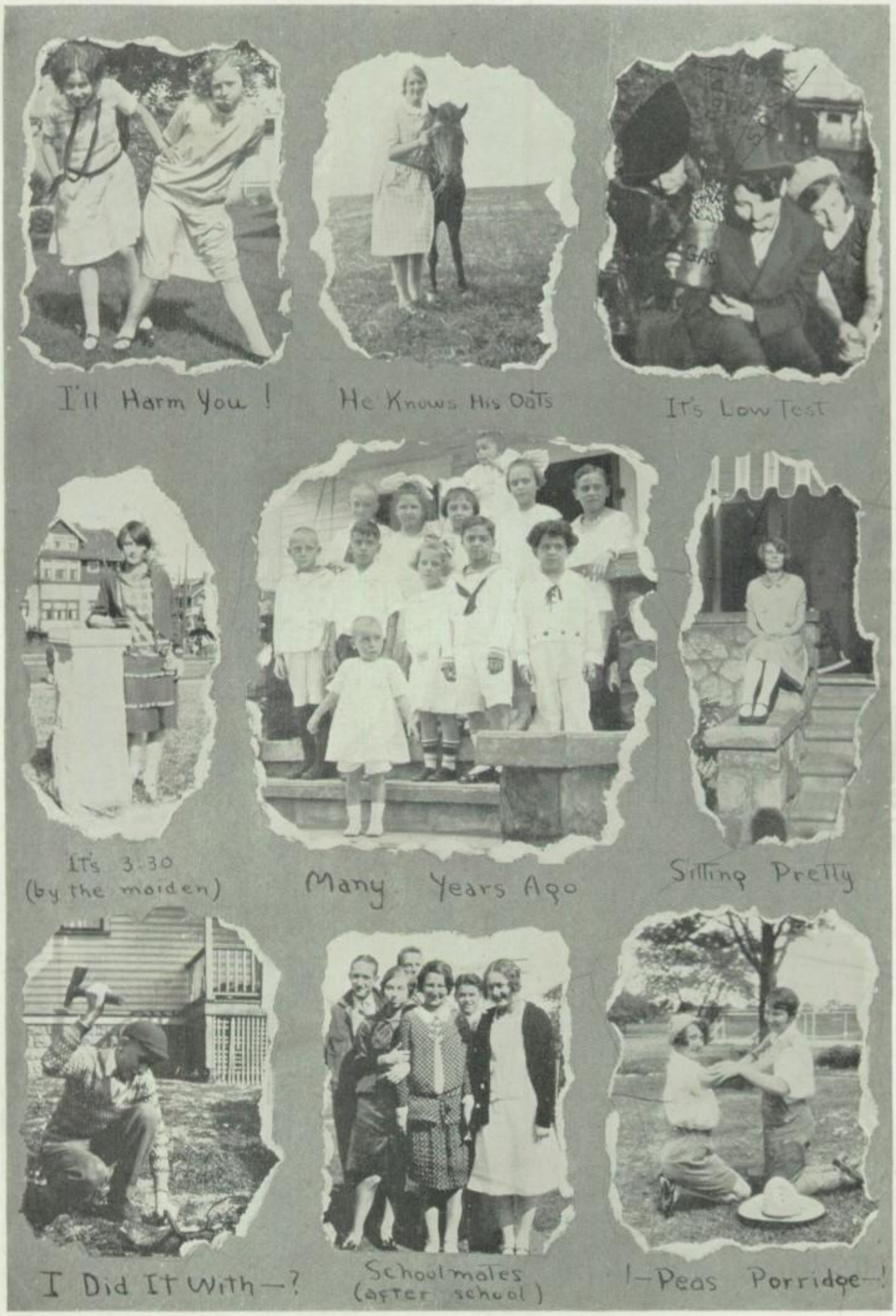
I'll Harm You !
He Knows His Oats
It's Low Test
It's 3:30
(by the maiden)
Many Years Ago
Sitting Pretty
I Did It With—?
Schoolmates
(after school)
!—Peas Porridge—!

Seniors

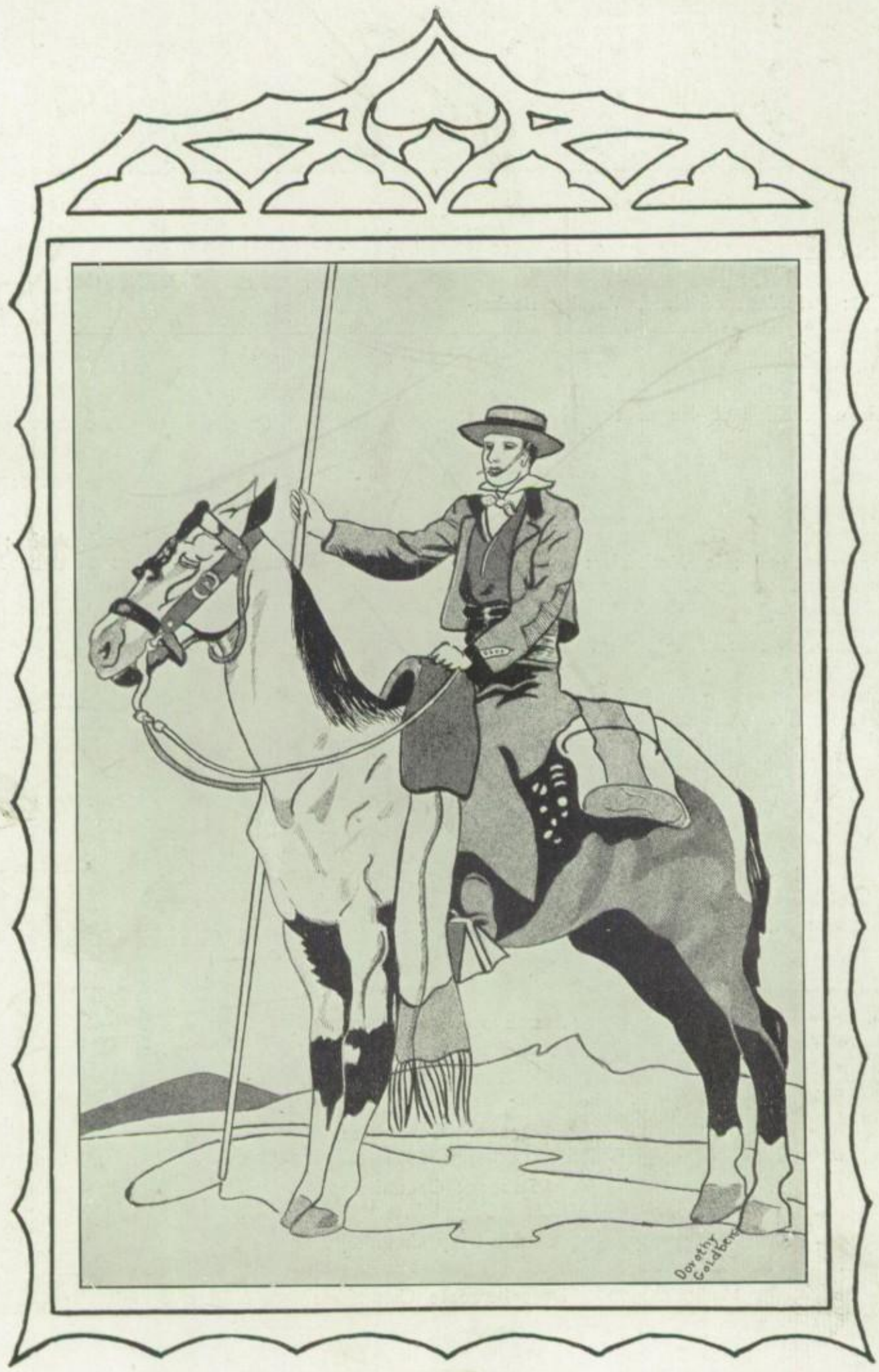

Palmer Young Seibert Mathias

JOHN HENRY PALMER, *"Johnny"*

Course: Classical; *Hobby*: Chevvies; *Activities*: President of class, Varsity Basketball, 3, 4, Cheerleader, Student Senate, National Honorary Society, Boys' "W" Club, Senior Dramatic Club, Boys' Rooters' Club, Lariat Sport Editor.

John's had his choice of the bitters and sweets, but report tells us that his "Bitters" is sweet.

GERALDINE CAROLYN YOUNG, *"Gerry"*

Course: Classical; *Activities*: Editor of Rodeo, Secretary of Senior Class, Secretary of National Honorary Society, President of Girls' Glee Club, Citizenship Pin, Vice-President of Dramatic Club, Student Tutor, Class Play.

The senior staff can't find a "write-up" that Gerry doesn't cut. Possibly she'll let this by: she is lazy, homely, conceited, and, in fact, entirely worthless.

JOSEPH SEIBERT, *"Joe"*

Course: Technical; *Hobby*: Golf; *Ambition*: Business; *Activities*: President of Honorary Society, Vice-President of Senior Class, Rodeo Business Manager, Citizenship Pin, Student Senate, Hi-Y, Student Tutor and Manager, Corridor Guard.

"Joe" is a one hundred per cent executive, student, and good fellow.

ALBERT MATHIAS, *"Al"*

Course: Technical; *Hobby*: Athletics; *Ambition*: Teacher; *Activities*: Student Manager of Athletics, Treasurer of Senior Class, Rodeo Advertising Manager, Vice-President National Honorary Society, Vice-President of Hi-Y, Citizenship Pin, Student Senate, Tutor.

If "Al" with his conscientious ways doesn't make a good teacher or a great business man, it won't be his fault.

Class Colors
Crimson and Grey

Ring and Pin Committee
Geraldine Young Aileen Gregory Fred Windsor

Sweater Committee
Theodore Jusell Ruth Wall Albert Mathias

Memorial Committee
Geraldine Young Russell Kimberland Ellsworth Eblen

Announcement Committee
George Usher Ida Dobkin Helen Hahn

Senior Week
Marguerite Zahrt Laura Jane Stillman

Banquet Committee
Betty Reed William Vance Mildred Smith Frank Cohen

Pennant Committee
Aileen Gregory Fay Ware Winifred Tompkin

Senior Play Committee
Mary K. Link William Vance Thelma Piatte

Baccalaureate Committee
Joseph Seibert Rose Krause

VIRGINIA M. ADAMS, "Red"

Course: Commercial; Hobby: Athletics; Ambition: To teach oratory in a mute school; Activities: Class Basketball, 2, 3, 4, Girls' Varsity Basketball, 4, Swimming Team, Girls' "W" Club, Art Club, Thrift Club.

Virginia's hair is not so red as to betray a temper, but red enough to insure its owner of a "have a good time" habit.

GOLDIE GRACE AXEL, "Dodo"

Course: History; Hobby: Hitch hiking; Ambition: French instructor; Activities: Gym Exhibition, Junior Glee Club, Girls' Rooters' Club, Censowe.

People who look at the bright side of life are worth their weight in "gold."

RUTH LEONA ASHELMAN, "Rufus"

Course: Commercial; Hobby: Driving a car; Ambition: Nurse; Activities: Gym Meets, Hockey, 3, Art Club, Thrift Club, Girls' Rooters' Club.

A girl whose pet expression is "Come on, speed" should turn out a "high rate" nurse.

CECIL BECKLEY, "Cec"

Course: Technical; Hobby: Driving Fords; Ambition: Mechanic.

"Cec's" hobby is hurrying tin, in other words "driving Fords."

LOUIS BUNTS, "Bunty"

Course: History; Hobby: Anything and everything; Ambition: Chemist; Activities: Student Senate, Rodeo General Staff, Chemistry Club, Radio Club, Boys' Rooters' Club.

The photographer tells us he is John Barrymore's double. Girls' how about it?

BERNICE BURCH, "Bernie"

Course: Commercial; Hobby: Swimming; Ambition: Office work; Activities: Lariat Staff, Gym Meet.

Her talkative eyes make up for her shy actions.

ALICE BUSCH, "Al"

Course: Commercial; Hobby: Aviation; Ambition: Stenographer; Activities: Lariat General Staff, Bank.

Sailor boy, beware! When Alice wants a man, she lands him.

WAVA BUNTZ

Course: History; Hobby: Driving; Activities: Girls' "W" Club, "W" Book Staff, Chemistry Club, Tutor, Censowe.

You might expect a girl who has for her motto "pep and lots of it" to have driving for a hobby.

MARGARET BOLDUC, "Peg"

Course: Commercial; Hobby: Sewing; Ambition: Stenographer; Activities: Lariat Staff, Bank, Thrift Club, Girls' Rooters' Club.

Don't form the wrong opinion of Margaret. She is not a "bold duck" but a cheerful and sociable young lady.

VIRGINIA BLOWERS, "Ginny"

Course: Scientific; Hobby: Reading; Ambition: Architect; Activities: Art Editor of the Lariat, Glee Club, Censowe.

Never tell "Ginny" a secret. She talks in her sleep!

GLADYS CARTER, "Happy"

Course: Commercial; Hobby: Swimming; Ambition: Secretary.

Though Gladys is only a little girl, her ideal of a man is high. She has fixed her hopes and dreams on a star; namely, Lloyd Hughes.

EDWIN CAUFFIELD, "Ed"

Course: Scientific; Hobby: Golf; Ambition: Physician.

"Ed" claims Mr. Flood is the teacher who knows him best. This needs an explanation.

FRANK COHEN.

Course: Commercial; Hobby: Golf; Ambition: C. P. A.; Activities: Rodeo Executive Staff, Orchestra, Thrift Club.

Frank has been a most valuable asset to the Rodeo Staff.

JANET COTTLER, "Kitty"

Course: Commercial; Hobby: Dancing; Ambition: Secretary; Activities: Gym Meet, Dramatic Club, Girls' Rooters' Club.

Janet has an air of efficiency and effectiveness which prophesies success in the business world.

ZELMA CONWAY, "Connie"

Course: History; Hobby: Everything; Ambition: Nurse; Activities: Lariat Staff, Girls' "W" Club, Censowe, Girls' Rooters' Club.

Zelma's the healthy gymnastic type and a happy-go-lucky good sport.

MINNIE DEINOFF, "Oh! Min!"

Course: History; Hobby: Dancing; Ambition: Stenographer; Activities: Glee Club.

Someday "Oh! Min!" will find her Andy Gump.

IDA SYDNIE DOBKIN, "Dobby"

Course: History; Hobby: Ukelele; Ambition: Dramatist; Activities: Gym Exhibition, Announcement Committee, Dramatic Club, Glee Club, Censowe, Girls' Rooters' Club.

Ida's modern and jazzy spirit is kept within limits by her middle name, "Sydnie."

ELLSWORTH EBLEN, "Bud"

Course: Commercial; Hobby: Banking; Ambition: Accounting; Activities: Thrift Club.

Since Ellsworth is such a thrifty boy, we can't understand why he has so many lady friends.

GENEVA EMIG, "Dip"

Course: Commercial; Hobby: Swimming; Ambition: Stenographer; Activities: Rodeo General Staff, Lariat Typist, Art Club.

Geneva is a typical stenographer type who finally marries her wealthy employer.

VIRGINIA MARY ERRA, "Gerry"

Course: Commercial; Hobby: Driving; Ambition: To be bright; Activities: Thrift Club, Bank Cashier.

Yours is a worthy ambition. However, twinkling eyes and red lips seem bright enough.

FLOYD FAVINGER, "Fave"

Course: History; Hobby: Swimming; Ambition: Lawyer; Activities: Student Senate, Hi-Y, Boys' Rooters' Club.

When Floyd becomes a prominent lawyer, he'll be a "big" success.

JOSEPHINE FORD, "Jo"

Course: History; Hobby: Music; Ambition; To be a musician; Activities: Glee Club, Girls' Rooters' Club.

She is gifted with two rare virtues: womanly dignity and modesty.

KENNETH GAMBEE, "Kenny"

Course: History; Hobby: Athletics: Ambition: Millionaire; Activities: Track, 4, Boys' "W" Club, Lariat Staff, Class Basketball, President of Chemistry Club, Band, Hi-Y, Rodeo General Staff, Police Squad, Boys' Rooters' Club.

Young man, that is a rather high ambition, but don't "high hat" your classmates if you attain it.

MARIE ALICE FREUDEMAN

Course: History; Hobby: Reading; Ambition: Nurse; Activities: Gym Exhibition, Writers' Club.

Marie's warm personality will come in handy when she arrives in Canada.

MILDRED GARMAN, "Milly"

Course: History; Hobby: Dancing and riding in classy roadsters; Ambition: College; Activities: Art Club.

No one doubts Mildred's taste when it comes to picking roadsters, but only Mildred can tell you whether the drivers correspond to the cars.

MARGARET GASKILL, "Mud"

Course: Commercial; Hobby: Dancing; Ambition: Stenographer.

Margaret specializes in riding home in a certain Ford with—?

DAVID GEHRING, "Dave"

Course: Technical; Hobby: Tennis: Ambition: Swim to England; Activities: Lariat Staff, Rodeo General Staff, Hi-Y, Tutor Supervisor, Tutor, Boys' Rooters' Club.

His conversation consists of just one wisecrack after another.

ALICE GEORGE, "Vic"

Course: Commercial; Hobby: Reading; Ambition: Secretary; Activities: Rodeo Typist.

When it comes to commercial ability, Alice is a genuine genius.

AILEEN GREGORY, "Greg"

Course: Classical; Ambition: Commercial artist; Activities: Treasurer of National Honor Society, Chairman of Pennant Committee, Ring and Pin Committee, Rodeo Executive Staff, Glee Club, Art Club, Lariat General Staff.

You can't hyperbolize on Aileen's brilliancy.

JACOB GILBERT, "Jake"

Course: Technical; Hobby: Canoeing; Ambition: To be a successful business man; Activities: Chemistry Club.

We were just wondering what part of canoeing he liked best. Be careful, Jake!

BELLE GREENE, "Billie"

Course: Commercial; Hobby: Riding in limousines; Ambition: Secretary; Activities: Bank Teller, Writers' Club, Thrift Club, Thrift Leader, Girls' Rooters' Club.

If Belle has the same ability as a private secretary that she had in the Thrift Club, she may own a limousine some day.

HELEN HAHN

Course: Classical; Hobby: Handicraft; Activities: Hockey, Swimming Team, 2, 3, Girls' Second Gym "W," Gym Exhibition, Censowe, Rodeo Executive Staff, Girls' Rooters' Club.

Some of the greatest minds have been hesitant in thought and action.

ARTHUR HANDLER, "Don't Ask"

Course: History; Hobby: Seeing how many times I can get called to the office; Ambition: To get sick before a test; Activities: Radio Club, Chemistry Club.

But after all, Art, won't you really miss that old haunt of yours—the office?

MARY GRACE HARRINGTON, "Mary G."

Course: History; Hobby: Swimming; Ambition: To travel; Activities: Hockey, 2, 3, 4, Varsity Basketball, 3, 4, Class Basketball, 1, 2, 3, 4, Gym Exhibitions, Girls' "W" Club, Censowe, Rodeo Executive Staff, Girls' Rooters' Club.

According to Mary Grace she is not an "outstanding character." Lucky for her we all see things differently.

ELEANOR HEINTZ, "57 varieties"

Course: History; Hobby: Canoeing; Ambition: To have a good time; Activities: Gym Exhibition, Swimming Meets, 2, 3, Class Basketball, 2, 3, Uke Club, Art Club, Censowe, Girls' Rooters' Club.

Eleanor may be a Heintz, but she's far from a pickle.

NORMAN HARRIS, "Norm"

Course: History; Hobby: Athletics; Activities: Second Team Football.

Norman is hereby recommended to "do" baseball for the Encyclopedia Britannica.

WALTER L. HOOVER, "Red"

Course: College preparatory; Hobby: Girls; Ambition: Author.

There's one consolation for would-be author: their profession isn't over crowded.

THEODORE ELMER JUSELL, "Ted"

Course: History; Hobby: Anything; Ambition: Musician; Activities: Gym Team, Band, Orchestra, Hi-Y, Dramatic Club, Senior Sweater Committee.

Ted's "Henrietta" doesn't always "choose to run."

RUTH KOBOTSNICK, "Jumbo"

Course: Commercial; Hobby: Studying; Ambition: Stenographer; Activities: Gym Exhibition, Junior Girls' Glee Club.

Ruth must have received her nickname because of her big heart.

CLARA KLECKNER, "Kleck"

Course: Commercial; Hobby: Canoeing; Ambition: To be bright; Activities: Girls' "W" Club, Censowe, Girls' Rooters' Club.

Clara's the very soul of daring. Dares are her appetizers.

RUSSELL KIMBERLAND, "Russ"

Course: Commercial; Hobby: Athletics; Ambition; To be successful; Activities: Varsity football, 3, Second team, 2.

My only books were women's looks, and folly's all they've taught me.

SARAH KOPLIN, "Sally"

Course: Commercial; Hobby: Singing; Ambition: Stenographer; Activities: Gym Meets.

A "singing" stenographer is rare. How does she chew her gum?

ROSE KRAUSE, "Rosey"

Course: Commercial; Hobby: Canoeing; Ambition: Stenographer; Activities: Baccalaureate Committee.

Rose simply abounds in "it." Maybe 'cause her "boy friend" prints so many "its."

ABRAHAM KALMON, "Abe"

Course: Scientific; Hobby: Football; Ambition: College; Activities: Chemistry Club.

"Cal's" hobby is riding an electric horse, but "Kal's" hobby is football.

EVA KIEFER, "Babe"

Course: History; Hobby: Hiking; Ambition: Music; Activities: Gym Meet, Censowe, Glee Club.

An otherwise tedious moment is often relieved by one of Eva's "faux-pas."

JOE LEBOVITZ, "Lebs"

Course: Scientific; Hobby: To make trouble; Activities: Chemistry Club.

Joe surely must be wrapped up in his hobby.

PENELOPE LAPISCH, "Pen"

Course: History; Ambition: Gym teacher; Activities: "W" Club, Girls' Rooters' Club.

Athletic prowess is seen to advantage in Penelope.

MARY KAY LINK, "Mary K."

Course: Classical; Hobby: Horseback riding and nature in general; Activities: Lariat Associate Editor, Chemistry Club, Dramatic Club.

To be just "merry" suits her best.

JULIUS LINK, "Caesar"

Course: Technical; Hobby: Experimenting; Ambition: Drafting.

Since Julius's hobby is experimenting, perhaps that explains why he sometimes walks about with a dreamy look in his eyes.

J. DONALD MOTZ, "Don"

Course: History; Hobby: Hiking; Ambition: Artist.

What sort of paint slinger do you intend to be, "Don"?

RUTH MOSKOVITZ, "Moskow"

Course: History; Hobby: Cleveland; Ambition: Teacher; Activities: Lariat Staff, "W" Book.

Ruth goes to Cleveland for the week-ends but not to shop.

DWIGHT MYERS

Course: Technical; Hobby: Football; Ambition: Coach; Activities: Secretary and Vice-President of "W" Club, Football, 1, 2, 3, Basketball, 2, 3, Track, 1, 2, 3, Glee Club.

In the future our children may be hitting the line or taking their daily dozen under the supervision of Coach Myers.

HELEN MARGOLIS

Course: Classical; Hobby: Moods; Ambition: To grind an organ; Activities: Gym Meet, "W" Book, Censowe Club, Student Tutor, Thrift Club.

Helen's playing could make grandma want to dance on the table.

WILLIAM MURRAY, "Bill"

Course: History; Hobby: Reading; Ambition: Doctor; Activities: Track, Glee Club, History Club, Spanish Club (North High).

"Bill" came to us from North, and all we can say is that North got the worst of the bargain when it lost "Bill."

HARRIET NYSTROM, "Swedie"

Course: Commercial; Hobby: Laughing at the wrong time; Ambition: To be something; Activities: Gym Meets.

Harriet came to us from Central and brought with her a severe case of "gigglitis."

EVELYN P. NEWSON

Course: Commercial; Hobby: Dancing; Ambition: Stenographer; Activities: Gym Meets.

Isn't it a comfort, Evelyn, to think that some day you will lose that name "Newson," so often pronounced "nuisance?"

MARY OLDHAM, "Mary Jo"

Course: History; Hobby: Aeroplanes; Ambition: To have a good time; Activities: Swimming team, 3, 4, "W" Club, Writers' Club, Chemistry Club.

A most modern miss—notice her interest in aviation and aviators.

MARY PARRY, "Parry"

Course: Commercial; Hobby: Ice-skating; Ambition: Comptometerist; Activities: Gym Meets, Girls' Rooters' Club.

Magic, my dears! Mary has but to say (as she always does) "Wouldn't that freeze you?" and she is possessed with the wild desire to go ice-skating.

LAURA ORUM, "Curly head"

Course: Commercial; Hobby: Typing; Ambition: Stenographer; Activities: Student Tutor, Thrift Club.

Laura's nimble fingers have gained for her a "hardware collection."

RUTH OWSLEY

Course: Classical; Hobby: Taking snaps; Ambition: Travel; Activities: Editor of Lariat, Honor Society, Glee Club, Student Tutor, Girls' Swimming Team, Ring and Pin Committee, Class Will.

Ruth says that the man she marries must love outdoor sports. "Jerry," you'd better keep in trim!

ESTHER PLUES, "Essie"

Course: Commercial; Hobby: Dancing and reading; Ambition: Stenographer; Activities: Gym Meets.

Her gray eyes indicate power and success.

BETTY REED, "Bets"

Course: History; Hobby: Driving Fords; Ambition: Kindergarten teacher; Activities: Lariat Staff, Girls' Rooters' Club, Censowe, Glee Club, Dramatic Club.

Betty's habit of driving a Ford accounts for the many "smashes and broken hearts" she leaves in her path.

BEATRICE REESE, "Beatie"

Course: History; Hobby: Swimming; Activities: Censowe, Girls' Rooters' Club.

"Bee" feels a diamond on the left hand is worth dozens in a jewelry shop.

THOMAS RATCHFORD, "Tommy"

Course: Scientific; Hobby: Hunting; Ambition: To own a car; Activities: Chemistry Club.

"Tommy" ought to make a good hunter, since he is such a quiet fellow.

JESSIE B. ROSS, "Jess"

Course: Commercial; Hobby: Swimming; Ambition: Stenographer.

Jessie is often referred to as "Jesse James." Judging from the number of friends she captures, this is a fitting title.

EVA ROGOVY, "Vee"

Course: Commercial; Hobby: Dancing; Ambition: Literature professor; Activities: Glee Club, Inter-Class Debate.

No wonder Eva has such good taste in books; she expects to teach literature.

FLORENCE E. SAUNDERS, "Flossy"

Course: Scientific; Hobby: Music; Activities: "W" Club, Gym Meets, Girls' Rooters' Club, Censowe, Chemistry Club, Band.

Bashfulness often conceals lofty principles and feelings.

ARTHUR SCUDDER, "Scudder"

Course: Commercial; Hobby: Aviation; Activities: Track, 1, 2, 3, 4, Glee Club.

Scudder looks down on the world, for his hobby is aviation.

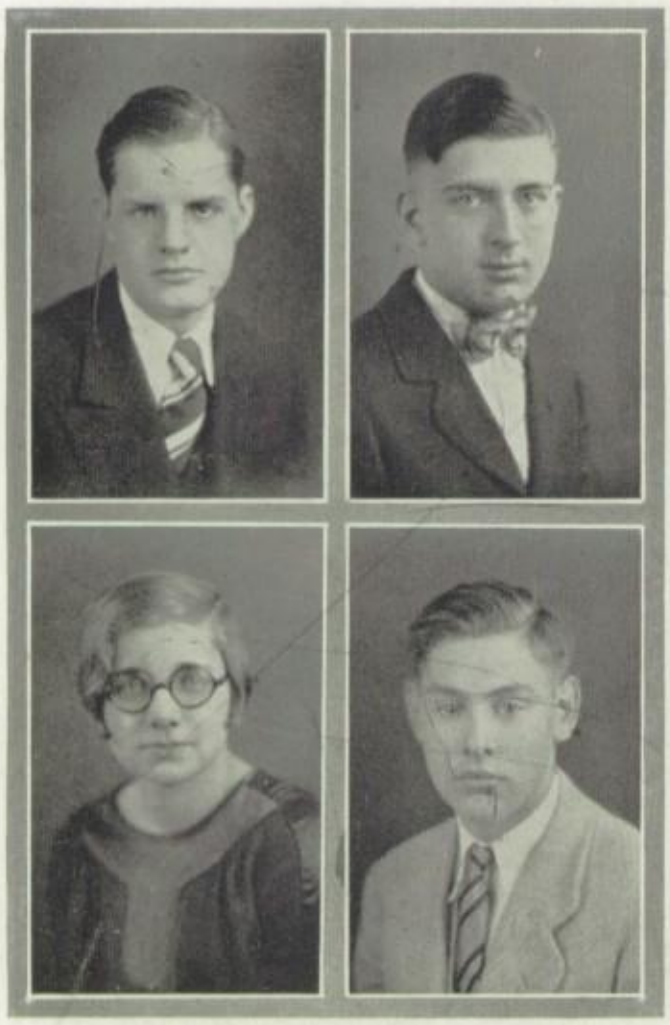

GEORGE ALLEN SEIBERLING, "Seibe"

Course: Technical; Hobby: Fording; Ambition: To meet the right girl; Activities: Lariat Home Room Manager, Police Force, Rooters' Club.

Since you can't seem to be satisfied with our array of girls, how about trying your luck with Clara Bow?

EDWARD SNYDER, "Eddie"

Course: Classical; Ambition: Lawyer; Activities: Lariat Editor, Band.

Although "Eddie" has only been at West a short time, he has succeeded in becoming Editor of the Lariat.

MILDRED E. SMITH, "Smitty"

Course: History; Hobby: Going to Ashland; Ambition: To go through Ohio State; Activities: Girls' Rooters' Club, Debate Club.

"Smitty" lives up to the Girl Reserve code—ready to serve, loyal to friends.

GERALD SHAFFER, "Jerry"

Course: History; Hobby: Athletics; Activities: Lariat Staff, General Rodeo Staff, Class Basketball team.

This is Mr. Shaffer of the well known Shaffer and Owsley combination—more power to you, "Jerry."

ADA SEENBURG, "Bunny"

Course: History; Hobby: Telephone calls; Activities: "W" Book, Censowe, Thrift Club.

Ada's leisure moments are spent "All alone by the telephone" waiting for a ring.

MARILYN SWEDLER, "Mar"

Course: Commercial; Hobby: Driving; Ambition: Secretary; Activities: Gym Meets, Girls' Rooters' Club, General Rodeo Staff, Glee Club.

When the fairies would be extremely generous, they endow a lucky girl with a mass of curly hair.

LAURA JANE STILLMAN, "Laurie"

Course: Classical; Activities: Honor Student, National Honor Society, Rodeo Executive Staff, Lariat Staff, Writers' Club, Student Tutor, Student Senate, Citizenship Pin, Class Play.

Vivacity, pep, artistic genius, and attractiveness head Laura Jane's long column of qualities.

EDITH STEDMAN, "Edie"

Course: History; Hobby: D. F.; Ambition: Music; Activities: Secretary of Girls' Glee Club, Lariat Home Room Manager, Rooters' Club, Censowe, Dramatic Club, Student Senate.

Edith lists "Dave" as her best friend. However, she has plenty of time yet to look before she leaps.

DONALD SHOOK, "Don"

Course: Technical; Hobby: Music; Ambition: Engineer; Activities: Glee Club, Thrift Club.

Here's one of these tall men who is capable of taking care of himself.

KATHERINE TIBBS, "Kitty"

Course: Commercial; Hobby: Reading; Ambition: Nurse; Activities: Girls' Rooters' Club, Gym Meets.

Although "Kitty's" a good organizer of church clubs, she is prevented from absolute piety by her sense of humor.

GWENDOLYN THOMAS, "Gwen"

Course: Commercial; Hobby: Sewing; Ambition: Modiste.

"Gwen" lives up to what her friends say of her—that she is feminine and dainty.

DEAN TRIPLETT

Course: Scientific; Hobby: Dancing; Ambition: Aviator; Activities: Chemistry Club, School Police Force.

Dean is never guilty of unnecessary noise.

WINIFRED TOMPKIN, "Winnie"

Course: Commercial; Hobby: Reading; Ambition: Music; Activities: Band, Orchestra.

Winifred has won a distinctive reputation as a flutist.

ALBERT TITMAS, "Shorty"

Course: History; Hobby: Causing trouble; Ambition: To graduate; Activities: Vice-President of Hi-Y Club, Cheer leader, Ring Committee, Boys' Rooters' Club, Dramatic Club.

Any person who can rival C. E. Hilbish in public speaking will be a man of mark.

WILLIAM H. VANCE, "Bill"

Course: History; Hobby: Swimming; Ambition: Comptroller; Activities: Rodeo Executive Staff, Dramatic Club, Senior Play, Glee Club, Prom Committee, Chemistry Club, Banquet Committee, Senior Play Committee.

The fair ladies will sigh, and the club dances will be "flops" when "Bill" departs from West.

GEORGE JAMES USHER, "Doc"

Course: Scientific; Hobby: Golf or hunting; Ambition: President of U. S. A.; Activities: Rodeo General Staff, Student Tutor, Chemistry Club.

For a little information on George, ask Miss Smceth!

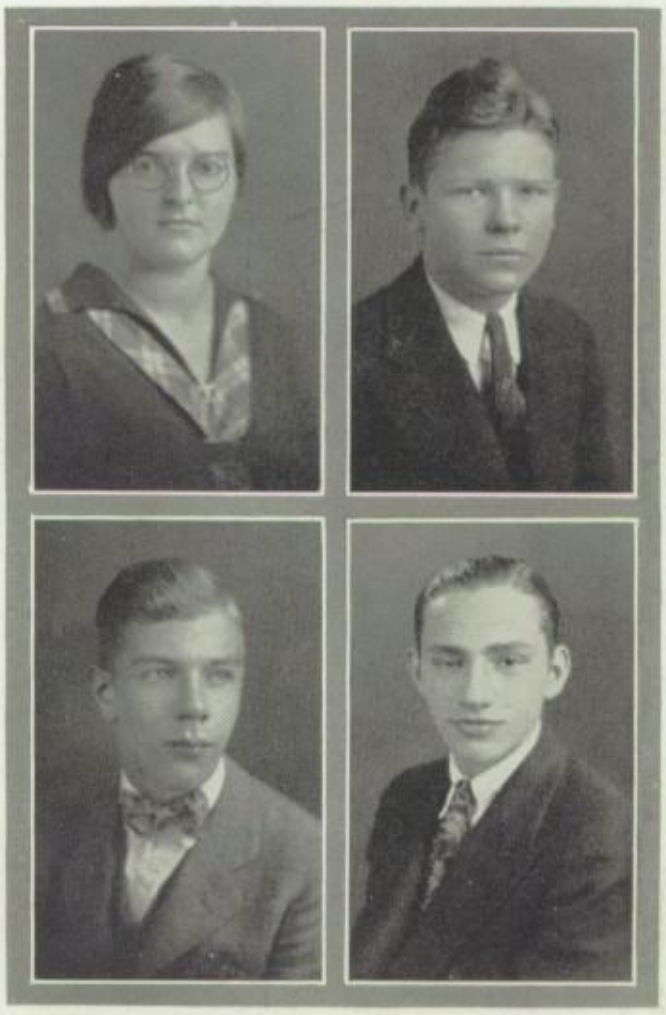

RUTH ELIZABETH WALL, "Wallie"

Course: Classical; Hobby: Violin; Ambition: Musician; Activities: Lariat Literary Editor, Class Prophecy, Glee Club, West High Orchestra, Inter-High School Orchestra.

Our violin virtuoso is tiny in stature but high in musical ability.

FAY WARE, "Fazie"

Course: Commercial; Hobby: Swimming; Ambition: Stenographer; Activities: Lariat Staff, Thrift Club, Pennant Committee.

Fay's smile should easily procure for her a position as advertiser for the Colgate Company.

ALDENE WAUGH, "Al"

Course: History; Hobby: Drawing; Ambition: Teacher.

Did you ever notice that people who talk little about themselves really have the most to say?

LORAINE WELLER, "Lorry"

Course: Commercial; Hobby: Basketball; Ambition: Private secretary; Activities: Lariat Staff, Glee Club, Bank.

Any girl who can manage a home and the Lariat at the same time is worthy of no little credit.

ESTHER WISOK, "Et"

Course: Commercial; Hobby: Dancing; Ambition: Secretary; Activities: Rodeo General Staff, Glee Club, Girls' Rooters' Club, Gym Meets.

This picture was hard to obtain, because the photographer was "sold on" her perfect features.

FREDERICK WINDSOR, "Ted"

Course: History; Hobby: Hunting; Ambition: Chemist; Activities: Chemistry Club, Student Senate, Rooters' Club, Lariat.

"Ted" loves to hunt, but during school hours he has to confine his hunting to "chickens."

LUCILE L. WOEHLER, "Cile"

Course: Commercial; Hobby: Ice skating; Ambition: Stenographer.

She may be a fire chief's daughter, but she's a "chief" basketball player, too.

JACK ADAMS, "Jack"

Course: Scientific; Hobby: Saxophone; Ambition: Cartoonist; Activities: Lariat Staff, Lariat Cartoonist, Tutor Supervisor, Door Guard.

What will the next Rodeo do without Jack?

MARGUERITE ZAHRT, "Meg"

Course: Classical; Hobby: Procrastinating; Activities: Rodeo Executive Staff, Lariat Feature Writer, "W" Club, Art Club, Glee Club, Dramatic Club, Writers' Club, Debate Club, Senior Week Committee.

It must be "Meg's" artistic spirit that causes her preference for tall, blond boys.

RALPH ZARLE, "Percy"

Course: Technical; Hobby: Athletics; Activities: Hi-Y Club, Aero Club, Rooters' Club, Home Room Basketball team.

While on duty he plays the role of a stern policeman, but as himself he's a "riot."

BELLA ZELLINGER, "B. Z."

Course: Classical; Hobby: Being serious; Ambition: Latin professor; Activities: National Honor Society, Rodeo Executive Staff, Student Tutor, Thrift Club, West Orchestra, Inter-High School Orchestra.

This "B. Z." little girl is surely a success at being serious, but the twinkle in her eye gives her funny side away.

NATHAN ZIMMERMAN, "Nat"

Course: History; Hobby: Tennis; Ambition: Accountant; Activities: Glee Club.

If "Nat" likes the girls, he certainly disguises it.

June Class of 1928

Shaffer Kneale Wright Barnes

MILO SHAFFER

Course: Classical; *Hobby*: Fishing; *Ambition*: To be a physician; *Activities*: President of class, Varsity Debate Team, Treasurer of National Honor Society, National Forensic League, Debate Club, Chemistry Club, Student Senate, Assistant Business Manager of Rodeo, Band, Orchestra.

A better scholar and debator is rare.

WILLIAM KNEALE, *"Bill"*

Course: Classical; *Activities*: Vice-President of class, Football, 3, 4, Track, 2, 3, 4, Class Team, 1, 2, 3, Boys' Glee Club, Boys' "W" Club, President of Student Senate.

"'Bill' and Pauline" go together as well as "'Bill' and football."

HELEN WRIGHT

Course: Classical; *Hobby*: Music; *Ambition*: Artist; *Activities*: Secretary of class, President of Art Club, Writer's Club, Junior Girls' Glee Club, Student Senate.

To her all things are "a thing of beauty and a joy forever."

WILBUR L. BARNES, *"Wee Willie"*

Course: Scientific; *Hobby*: Swimming *Ambition*: To be a successful business man; *Activities*: Treasurer of class, Second Football Team, 3, Basketball, 4, Track, 3, President of Chemistry Club, Hi-Y Club, Sport Editor of Lariat, Vice-President of National Honor Society.

This "Wee Willie" must have grown since nicknames were given out.

Class Colors

Maroon and Cream

Ring and Pin Committee

Fae Sarchet — Robert Thomas — Harold Kindig

Sweater Committee

Harold Brock — Mary-Alyce Baston — Wayne Snyder — Lee Reifsnider

Memorial Committee

Dorothy Fogarty — Fred Mugrage — David Radam

Announcement Committee

George Kodish — Helen Fellenbaum — Ethel Price — William Sheck

Senior Week Committee

Sylvia Roth — Robert Mills — Ray Zimmerman

Amy McCaughey — Aida Thompson — Lois Ridley

Banquet Committee

Irving Blumenstein — Ben Sugar

Senior Play Committee

Mary Coddington — Gerald Rowland — Magdalene McGuiness

Baccalaureate Committee

Violet Fisher — Harold Hennessy — Cleopha Wetzel

ELIZABETH G. ALLEN, *"Biddy"*

Course: History; *Hobby*: Dancing; *Ambition*: Secretary; *Activities*: Basketball, 3, 4, Gym Meets.

Elizabeth believes it is a good policy to leave a few things unsaid.

PEARL AMORNICK, *"Poilie"*

Course: Commercial; *Hobby*: Dancing and reading; *Ambition*: Certified Public Accountant; *Activities*: Censowe, Gym Meets, Thrift Club, Bank Teller.

Pearl is a jewel without her name.

CLARENCE AULTMAN, *"Buzz"*

Course: Technical; *Hobby*: Sports; *Ambition*: Engineer.

He's a nice, likable chap, who's always a good sport.

JUNE JUSTINA BAYER

Course: Classical; *Hobby*: Studying; *Ambition*: Teacher; *Activities*: Rodeo Executive Staff, Glee Club.

June is just as warm and pleasant as the month for which she is named.

ARTHUR BEHLING, *"Art"*

Course: Technical; *Hobby*: Athletics; *Ambition*: Architect; *Activities*: Traffic Force.

If silence and bashfulness were golden, "Art" would be a millionaire.

MARY-ALYCE BASTON, *"Speedy"*

Course: History; *Hobby*: Auto-riding; *Ambition*: Music; *Activities*: Band, Censowe Club, "Uke" Club, Chemistry Club, Lariat Staff.

Girls from the South can always keep up their end of the conversation.

MABEL BINGHAM, *"Bing"*

Course: Commercial; *Hobby*: Dancing; *Ambition*: Stenographer.

Mabel loves to talk, but isn't that a woman's privilege!

MAX BLEICHRODT, *"Mac"*

Course: Technical; *Hobby*: Travel; *Ambition*: Printer; *Activities*: Bank Leader.

"Mac" always is and always will be the same.

LEO BLOWER, *"Lee"*

Course: Technical; *Hobby*: Skating.

Leo talks quite a bit, but he can't be heard; is your shyness responsible for that?

IRVING BLUMENSTEIN, *"Babe"*

Course: Technical; *Hobby*: Horseback riding; *Ambition*: Business; *Activities*: Class Basketball, 3, Boys' Rooters' Club, President of Dramatic Club, Printing Club, Student Guard, Circulation Manager of Lariat, Home Room Manager of Lariat.

"Babe" must attribute his popularity to curly hair, for he never wears a hat.

CORA BROWN, *"Babe"*

Course: Commercial; *Hobby*: Swimming; *Ambition*: Travel; *Activities*: Swimming Meets, Censowe, Girls' Rooters' Club, West Swimming Team.

Cora is an excellent swimmer and truly is as much at home in the water as a fish.

SYLVIA BRODY, *"Syl"*

Course: History; *Hobby*: Swimming; *Ambition*: Private secretary; *Activities*: Thrift Club, Censowe.

She is a busy little girl who's in and out of everything in a jiffy.

HAROLD BROCK, *"Brockie"*

Course: Scientific; *Hobby*: Radio; *Ambition*: Engineer; *Activities*: Radio Club, Rodeo Executive Staff, Boys' Rooters' Club.

His gift of gab will lift him up in the world.

GEORGE BUFFINGTON, *"Buff"*

Course: History; *Hobby*: Hunting; *Ambition*: Lawyer; *Activities*: Second Team Football, 3, Varsity, 4, Hi-Y, Student Senate.

If "Buff" starts losing weight, may he never lose his good nature.

BETTIE PAULINE BRYANT, *"Toots"*

Course: Commercial; *Hobby*: Riding horses; *Ambition*: Private secretary; *Activities*: Rodeo Executive Staff, Dramatic Club, Censowe Club.

The Rodeo couldn't have done without this charming lass.

GERALDINE CARPENTER, *"Jerry"*

Course: Commercial; *Hobby*: Travel; *Ambition*: Private secretary; *Activities*: Girls' Rooters' Club.

She always has a friendly smile for everyone.

JUNE CHITTENDEN

Course: Classical; *Hobby*: Overlands; *Ambition*: Teacher.

This blond, young amazon has a good time anywhere at anytime.

CECIL CHAPPELL, *"Cec"*

Course: Classical; *Hobby*: Reading.

Everyone loves to hear Cecil talk with his southern brogue.

DAISY CLARK, *"Boots"*

Course: Commercial; *Hobby*: Arguing; *Ambition*: To be a stenographer.

She's not just a plain daisy, but a black-eyed Susan.

MARIAN I. CAMPBELL, *"Mic"*

Course: History; *Hobby*: Singing; *Ambition*: Music; *Activities*: Lariat Reporter, Glee Club, Censowe, Thrift Club.

She's the proverbial "Campbell's" kid.

MARIAN COLLIER

Course: Commercial; *Hobby*: Dancing; *Ambition*: To be a stenographer.

Marian has a pleasing personality, the result of sincerity and optimism.

MARION GENEVIEVE COPE, *"Mimi"*

Course: Classical; *Hobby*: Driving the Buick; *Ambition*: To do something nobody else has ever done; *Activities*: Gym Meet, Thrift Club, Censowe Club.

Her hobby may be driving, but her ambition is getting yellow tickets.

STANLEY CRISSINGER, *"Stan"*

Course: Technical; *Hobby*: Hunting; *Ambition*: Musician; *Activities*: Hi-Y Club.

Someday he may be written up in the annals of music.

MARY LUCILLE CODDINGTON, *"Mary Lu"*

Course: History; *Hobby*: Traveling; *Ambition*: To travel more; *Activities*: Gym Meet, Censowe Club, Glee Club, Student Tutor, Chairman of Play Committee.

Mary will be the author of a new "World Travels" book. No doubt she will make it interesting.

ELEANOR CRISSEY, *"Toots"*

Course: Classical; *Hobby*: Reading; *Ambition*: Kindergarten teacher; *Activities*: Censowe Club, Girls' Rooters' Club, Glee Club.

Eleanor is a lass with a delicate air, but why the nickname?

RUTH DIX, *"Bootie"*

Course: Classical; *Hobby*: Golf; *Ambition*: To play; *Activities*: Glee Club, Debate Club, Writers' Club.

Ruth is quite the girl where the gentlemen are concerned, but they never worry her.

BERTHA DAVIDSON, *"Bertie"*

Course: Commercial; *Hobby*: Music and reading; *Ambition*: Nurse; *Activities*: Censowe Club, Girls' Rooters' Club, Art Club.

Bertha likes to argue, but she always knows what she is talking about.

WILMA DUNCAN, *"Billie"*

Course: History; *Hobby*: Swimming; *Ambition*: Teacher; *Activities*: Girls' Rooters' Club, Student Tutor, Librarian.

Wilma is an optimist, even on the day before exams. But the reason for that is that she doesn't have to take any.

HYMAN DEUTCHMAN, *"Hy"*

Course: Academic; *Hobby*: Making models; *Ambition*: Dentist; *Activities*: Glee Club.

He may be "Hy" but still be short.

ANNA DOBBINS, *"Anne"*

Course: History; *Hobby*: Reading; *Ambition*: Journalist; *Activities*: Censowe Club, Girls' Rooters' Club, Rodeo Executive Staff.

She's one who always has a snappy come-back.

SARA DYGERT, *"Billy"*

Course: History; *Hobby*: Swimming; *Ambition*: Nurse; *Activities*: President of Censowe Club, Rooters' Club, Glee Club.

She has large eyes that are always smiling.

NINA M. ELLIS, *"Puzzy"*

Course: History; *Hobby*: Giggling; *Ambition*: After dinner speaker; *Activities*: Gym Meets, Junior Girls' Glee Club, Girls' Rooters' Club, Lariat Home Room Manager, Thrift Leader, Rodeo Executive Staff.

Nina's ambition is to be a talker. Now, having known her for four years this seems like sarcasm.

HELEN FELLENBAUM, *"Jo-Jo"*

Course: Classical; *Hobby*: Dancing; *Ambition*: Nurse; *Activities*: Gym Meets, Censowe Club, Girls' Rooters' Club, Basketball, 2, 3, Baseball, 3, Exchange Editor of Lariat.

She's just the type for a nurse.

MIKE ELLIS, *"Micky"*

Course: Scientific; *Hobby*: Checkers; *Ambition*: Walking; *Activities*: Orchestra.

Everyone knows him for his pleasantness.

DOROTHY FOGARTY, *"Dot"*

Course: Classical; *Hobby*: Reading; *Ambition*: Interior decorator; *Activities*: National Honor Society, Debate Club, Glee Club, Lariat Staff, Censowe Club, Girls' Rooters' Club.

Individual, idealistic, imperturbable—that's Dorothy.

VIOLET FISHER

Course: Classical; *Hobby*: Reading; *Ambition*: To learn fifty languages; *Activities*: National Honor Society, Student Senate.

She's her father's most prized "Violet." (Incidently, he is a florist.)

EVELYN GELHART, *"Zev"*

Course: Commercial; *Hobby*: Dancing; *Ambition*: Stenographer; *Activities*: Junior Girls' Glee Club, Censowe Club, Student Tutor.

You like her; we like her; everyone likes her.

MARGARET FRAZIER, *"Peggy"*

Course: Classical; *Hobby*: Reading; *Ambition*: Public speaker; *Activities*: National Honor Society, Color Committee, Pennant Committee, Censowe Club.

Me and my shadow, we take up half a seat.

THADDEUS GOLITZ, *"Ted"*

Course: Scientific; *Hobby*: Baseball.

For such a little man his name is quite a burden.

DOROTHY GRONCY, *"Dot"*

Course: Commercial; *Hobby*: Movies, dancing, reading; *Ambition*: Stenographer; *Activities*: Art Club.

Dorothy is one of our petite, young ladies.

ERNEST A. GRIMES

Course: Vocational; *Hobby*: Stamp and coin collecting; *Ambition*: Mechanical expert.

We hope you collect coins in the future, but not ancient ones.

VIOLA GRIMES, *"Vi"*

Course: Commercial; *Hobby*: Riding; *Ambition*: Stenographer; *Activities*: Censowe Club, Girls' Rooters' Club.

Viola knows all the latest wise-cracks, and that isn't all.

SADIE GRISWOLD

Course: Commercial; *Hobby*: Music; *Ambition*: Musician; *Activities*: Band.

If she entered the room, would she be recognized as Sadie or Ruth?

RUTH GRISWOLD

Course: Commercial; *Hobby*: Music; *Ambition*: Musician; *Activities*: Band.

Ruth's the other half of the Griswold twins.

FLORENCE GURIN, *"Florie"*

Course: Scientific; *Hobby*: Reading; *Ambition*: Private secretary; *Activities*: Lariat Staff, Censowe Club, Girls' Rooters' Club.

Florence has pretty curly hair and, honestly, it's natural.

MARY J. HARWELL

Course: History; *Hobby*: Reading; *Ambition*: Private secretary; *Activities*: Class Basketball, 1, 2, 3, Class Baseball, 1, 2, Hockey, 4, Girls' "W" Club, Girls' Rooters' Club, Censowe Club.

Mary's byword is individuality.

GEORGE KORMAN

Course: Scientific.

He is known all over school, even though he is so quiet.

HYMAN HECKER, *"Hy"*

Course: History; *Hobby*: Athletics; *Ambition*: Pharmacist; *Activities*: Class Basketball, 2, Corridor Guard, Home Room Bank Manager.

What a pleasing pharmacist he would make at the corner drug store!

ALICE HANSON, *"Al"*

Course: History; *Hobby*: Music; *Ambition*: Music teacher; *Activities*: Lariat Staff, Thrift Club, Censowe Club, Girls' Rooters' Club.

Alice has quite a musical career in front of her.

RUTH HEEG, *"Rudy"*

Course: Commercial; *Hobby*: Reading; *Ambition*: Costume designer; *Activities*: Thrift Club.

Ruth certainly has an artist's personality.

HULDA HEEPE, *"Daughtie"*

Course: History; *Hobby*: Tennis; *Ambition*: Teacher; *Activities*: Gym Exhibitions, Track Meet, 2, Gym Meets, Rodeo Executive Staff, Girls' Rooters' Club.

Hulda is everybody's "right-hand man." No one is an exception; she helps them all.

VIRGINIA HERMAN, *"Jinny"*

Course: History; *Hobby*: Reading; *Ambition*: To graduate; *Activities*: Gym Exhibitions, Censowe Club, Girls' Rooters' Club.

Who doesn't envy one who is optimistic in all things?

AGNES HULL, *"Aggie"*

Course: Classical; *Hobby*: Reading; *Ambition*: Interior decorator; *Activities*: Censowe Club, Girls' Rooters' Club, Lariat Home Room Manager, Glee Club.

Who knows but what we may, some day, see this in gold letters on the door of an exclusive shop: Agnes Amanda Hull—Interior Decorating De Luxe.

DOROTHY KECK, *"Dot"*

Course: Classical; *Hobby*: Playing the piano; *Ambition*: Music.

Dorothy surely can rattle the ivories, but she is rather bashful about it.

PAULINE KENNEDY, *"Polly"*

Course: Classical; *Hobby*: Dancing; *Ambition*: Kindergarten teacher.

"What's the use of worrying?"—that's Pauline's philosophy.

HAROLD KINDIG, *"Kindig"*

Course: Classical; *Hobby*: Tennis; *Ambition*: Lawyer; *Activities*: Track, Class Basketball, Ring and Pin Committee, Glee Club.

He'll make a fine lawyer, and what's more we'll be his clients.

VIRGINIA KELLER, *"Jinny"*

Course: Commercial; *Hobby*: Sports; *Ambition*: An efficient secretary.

Virginia is one of these few modern girls who is endowed with curly hair.

EDWARD HAROLD KREISELMAN, *"Eddie"*

Course: History; *Hobby*: Athletics; *Ambition*: Doctor; *Activities*: Football, 2, 3, 4, Class Basketball, 1, 2, 3, 4, Dramatic Club, Boys' "W" Club, Boys' Rooters' Club.

Women and football must have a connection, for he's attached to both.

DONALD KUHLKE, *"Don"*

Course: Classical; *Hobby*: Piano; *Ambition*: Surgeon; *Activities*: Rodeo Executive Staff, Boys' Glee Club, Hi-Y Club.

"Don's" ambition should be to become a surgeon; he's always cuttin' up.

GEORGE KODISH, *"Jo"*

Course: Scientific; *Hobby*: Golf; *Ambition*: Engineer; *Activities*: Debate Club, Chemistry Club, Golf Club, Honor Society.

Just ask George how it feels to get 100 in mathematics. He knows.

HAROLD HENNESSY

Course: Commercial; *Hobby*: Sports.

Not all red heads have good natures. Here's our exception.

GERTRUDE KUNKLER, *"Gerty"*

Course: Commercial; *Hobby*: Music; *Ambition*: Stenographer.

Sensible is the word to describe Gertrude's way, and everybody loves it.

RUTH MAY LANGLEY, *"Enky"*

Course: Commercial; *Hobby*: Rowing and movies; *Ambition*: Comptometerist; *Activities*: Art Club.

Comptometerist is rather a large aim for such a small and dainty person.

BESSIE LANGERMAN, *"Bobs"*

Course: Commercial; *Hobby*: Dancing; *Ambition*: To be an executive in the business world; *Activities*: Bank Cashier, Thrift Club, Censowe Club, Gym Meets, Gym Exhibitions.

This girl is always surprising someone.

EDITH LAUGHLIN, *"Eddie"*

Course: Commercial; *Hobby*: Swimming; *Ambition*: Authoress; *Activities*: Basketball, 2, 3, Baseball, 2, 3, Hockey, 4, Lariat, Girls' Rooters' Club, Girls' "W" Club.

Edith is artistic and is a gifted writer. Some people have all the luck.

RUBY MAE GRIFFIN, *"Pat"*

Course: Commercial; *Hobby*: Reading; *Ambition*: Musician.

She's always willing to offer her assistance.

RUTH LIEGHLEY, *"Rufus"*

Course: History; *Hobby*: Reading; *Ambition*: To see America first; *Activities*: Gym Meet, Glee Club, Chemistry Club.

She firmly believes, "An apple a day keeps the doctor away."

MILDRED LEAH LEIBOVITZ

Course: History; *Hobby*: Reading; *Ambition*: To teach English; *Activities*: Lariat.

Mildred has the prettiest curly hair we've ever seen.

CELIA GERALDINE LEITZ, *"Sis"*

Course: Commercial; *Hobby*: Tennis; *Ambition*: Secretary; *Activities*: Gym Meets, Lariat Staff, Girls' Rooters' Club, Censowe, Student Tutor.

If she can type as fast as she can talk, she is some typist.

JEAN LINTON, *"Linton"*

Course: History; *Hobby*: Talking on the phone; *Ambition*: To flick without being caught; *Activities*: Class Basketball, Dramatic Club.

Elle est "Chic et très élégante!"

CORA LEWIS, *"Louie"*

Course: Classical; *Hobby*: Drawing; *Ambition*: Journalist.

She has a disposition which everyone envies.

JAMES LOY, *"Jim"*

Course: History; *Hobby*: Reading; *Activities*: Basketball, 2, Lariat.

Women, women everywhere, but "Jim" sees not a one.

BRUCE LONG, *"Lengthy"*

Course: Technical; *Hobby*: Sports: *Ambition*: Aviation; *Activities*: Lariat, Glee Club, Hi-Y Club, Boys' Rooters' Club.

His name is "Long" but still so short.

CELIA EDITH MARCUS, *"Cecil"*

Course: Commercial; *Hobby*: Tennis; *Ambition*: Secretary; *Activities*: Gym Exhibition, Junior Girls' Glee Club, Thrift Club, Lariat Staff, Rodeo General Staff.

Celia is the class help-mate; she helps everybody with everything.

ELLIS LOWEN

Course: Scientific; *Hobby*: Swimming; *Ambition*: Doctor; *Activities*: Track, 3, 4, Chemistry Club.

Someone should devise a method for teachers to remember whether Ellis or Lowen is his first name.

DOROTHY MARTY, *"Dot"*

Course: History; *Hobby*: Art; *Ambition*: Osteopath.

Dorothy follows her illustrious brothers in the field of athletics.

BYRON MARTIN, *"Bydee"*

Course: Technical; *Hobby*: Sleeping; *Ambition*: To graduate; *Activities*: Track, 1, Class Basketball, 1, 2, Varsity, 3, 4, Football Second Team, 3, Boys' "W" Club, Print Club.

Here's a boy who likes to sleep much better than he likes to eat.

HAZEL MARQUIS, *"Babe"*

Course: History; *Hobby*: Study of facial expressions; *Ambition*: Dietician; *Activities*: Glee Club, Girls' Rooters' Club, Censowe Club.

She has that school-girl complexion one loves to touch, but just try to touch it.

JOHN McTAMMANY, *"Mac"*

Course: Technical; *Hobby*: Studying; *Ambition*: Minister; *Activities*: Dramatic Club, Vice-President of Golf Club.

It's not his fault that he's Johnny on the spot.

ROBERT McCORD, *"Bob"*

Course: History; *Hobby*: Tennis; *Ambition*: Successful architect; *Activities*: Hi-Y Club, Dramatic Club, Lariat Home Room Manager, Student Senate.

Robert is a good public speaker, but then a Superintendent's son ought to be.

EDWARD MAJOR, *"Major Hoople"*

Course: Technical; *Hobby*: Athletics; *Ambition*: Civil engineer; *Activities*: Corridor Guard, Circulation Manager of Lariat.

It doesn't have to be spring for "Eddie's" fancy to turn.

VIRGINIA MASSEY, *"Ginny"*

Course: Classical; *Hobby*: Playing the piano; *Ambition*: Authoress.

Virginia takes everything very seriously —even her lessons.

JOSEPHINE MASCOLA, *"Joe"*

Course: History; *Hobby*: Track and swimming; *Ambition*: Law.

Just think of "Joe" as a lawyer. Anything she tries should be a success, anyway.

JENNIE McCORD

Course: History; *Hobby*: Tennis; *Ambition*: To swim across the ocean; *Activities*: Basketball Captain.

Jennie is "out" for all kinds of sports and is a success in each one.

AMY McCAUGHEY, *"Lady"*

Course: Classical; *Hobby*: Reading and sewing; *Activities*: National Honor Society, Citizenship Pin, Chemistry Club, Glee Club, Censowe Club, Rodeo Executive Staff, Senior Week Committee.

Amy reminds one of lavender and old lace.

ROBERT MILLS, *"Bob"*

Course: History; *Hobby*: Lakes; *Ambition*: Attorney; *Activities*: Debate Club, Student Senate.

If good looks is a disease, then "Bob" surely is afflicted.

SAM MIRMAN, *"Sabby"*

Course: History; *Hobby*: Golf; *Ambition*: Business man; *Activities*: Lariat General Staff, Rodeo General Staff.

He has a witty answer for everything and really is funny.

MAGDALENE McGUINESS, *"Maggie"*

Course: History; *Hobby*: Talking; *Activities*: Secretary of Dramatic Club, Glee Club, Censowe Club, Lariat Home Room Manager, "W" Book Committee, Girls' Gym Meets.

Blondes are tractable, brunettes are persuadable, but red-heads want to do your thinking for you.

LOIS MORT, *"Loey"*

Course: Commercial; *Hobby*: Dancing; *Ambition*: Teacher; *Activities*: Rodeo General Staff, "W" Book Committee, Lariat General Staff.

Lois is the girl with the walk of a trained model. It is the envy of all the girls.

LOUIS MILLER, *"Lou"*

Course: Technical; *Hobby*: Running out of gas; *Ambition*: Engineer; *Activities*: Band, Orchestra, Inter-High Orchestra, Class Basketball, 2, 3, 4.

Louis is the Rodeo's choice for a matinee idol.

FRED MUGRAGE, *"Muggsie"*

Course: Commercial; *Hobby*: Athletics; *Ambition*: Banker; *Activities*: Glee Club, Rodeo General Staff, Lariat General Staff.

"Muggsie" has a "hanker" for to be a banker.

HELEN MOORE, *"Jim"*

Course: Commercial; *Hobby*: Dancing; *Ambition*: Private secretary; *Activities*: Student Senate, Censowe Club, Student Tutor.

Helen is quite precise and for that reason is a favorite of the teachers.

FRANCIS MUGRAGE

Course: Commercial; *Hobby*: Following sports; *Ambition*: Private secretary.

He is small and quiet, but his thoughts are mighty.

JAMES MYERS, *"Jim"*

Course: Classical; *Hobby*: Golf and swimming; *Ambition*: Civil engineer; *Activities*: Dramatic Club, Hi-Y Club, Lariat Staff, "W" Book Committee.

"Jim" has dark eyes that look into yours and mean—nothing.

KEITH NESBITT, *"Kee Wee"*

Course: History; *Hobby*: Golf; *Ambition*: Lawyer; *Activities*: Glee Club, Hi-Y Club, Student Senate, Football Second Team, 2, 3, Thrift Club, President of Golf Club.

To be a lawyer, Keith, means to burn midnight oil.

RUTH OSBORNE, *"Ruthie"*

Course: Classical; *Hobby*: Dancing; *Ambition*: Nurse; *Activities*: Censowe.

Ruth and George are inseparable, but who can blame them?

LUCY PRICE

Course: Commercial; *Hobby*: Dancing; *Ambition*: To be a good wife; *Activities*: Lariat Staff, Girls' Rooters' Club, Censowe.

She has a common ambition, but few will admit it.

JOHN PETROFF, *"Horse"*

Course: Technical; *Hobby*: Experimenting; *Ambition*: Aviation.

If your ambition is aviation, don't you think it's quite high?

L. Z. PRICE, *"Twin"*

Course: Technical; *Hobby*: Basketball; *Ambition*: Electrical engineer; *Activities*: Class Basketball, 3, 4.

Here is the other half of the "Gold Dust Twins."

L. V. PRICE

Course: Technical; *Hobby*: Athletics; *Ambition*: Electrical engineer; *Activities*: Calophon Printing Club.

If he went in the movies, would he be himself or L. Z.'s double?

ARTHUR PHILO, *"Art"*

Course: Technical; *Hobby*: Athletics; *Ambition*: Engineer; *Activities*: Gym Meet.

We gather that the women don't appeal to "Art", but you never can tell.

Frank Pappano

FRANK PAPPANO, *"Buck"*

Course: Technical; *Hobby*: Football; *Ambition*: Athletics; *Activities*: Varsity Football, 4.

His brilliant plays on our football team made him one of our favorite stars.

ETHEL PRICE, *"Pat"*

Course: Commercial; *Hobby*: Swimming; *Ambition*: Private secretary; *Activities*: Censowe Club, Girls' Rooters' Club, Announcement Committee.

Ethel is some girl, and everybody knows it.

IVA PATTON, *"Ivy"*

Course: Classical; *Hobby*: Singing; *Ambition*: To be a nurse; *Activities*: Glee Club, Lariat Home Room Manager, Thrift Club.

When Iva is a nurse, we predict an epidemic among the gentlemen.

VERA QUIRK

Course: Commercial; *Hobby*: Talking on phone; *Ambition*: To be successful.

She has a way about her that you just can't help liking.

BETTY PLANT, *"Bet"*

Course: History; *Hobby*: Swimming; *Ambition*: To graduate; *Activities*: Treasurer of Censowe, Dramatic Club, Censowe Club, Basketball, 2, Hockey Team, 2.

Black hair, brown eyes,
This way, boys, here's your prize.

MARION PRINGLE

Course: Classical; *Hobby*: Swimming; *Ambition*: Teacher; *Activities*: Girls' Rooters' Club.

No one can put anything over on Marion; she just won't permit it.

GERALD QUINN, *"Jerry"*

Course: Classical; *Hobby*: Teasing; *Ambition*: Explorer; *Activities*: Glee Club.

"Jerry's" nice in spite of his good looks.

ETHEL REMARK

Course: Classical; *Hobby*: Fun; *Ambition*: Get married; *Activities*: Glee Club, Thrift Club, Censowe.

Remarks, remarks, continually remarking —that's Ethel.

DAVID RADAM

Course: Classical; *Activities*: Debate Club, Debate Team, Chemistry, Rodeo General Staff, Orchestra, Glee Club.

His convincing voice is his predominating characteristic.

LEE S. REIFSNIDER, *"Fritz"*

Course: Classical; *Hobby*: Loafing; *Ambition*: To amount to something; *Activities*: National Honor Society, Dramatic Club, Citizenship Pin, Chemistry Club, Hi-Y Club, Boys' Glee Club.

It takes a lot to make an eagle—at least his kind.

EUGENIA REED, *"Jean"*

Course: History; *Hobby*: Golf; *Activities*: Junior Girls' Glee Club, Girls' Rooters' Club.

Jean is a modern example of what women have done in the realm of sports.

ANNIE REESE, *"Baby"*

Course: Commercial; *Hobby*: Basketball; *Ambition*: Social worker.

Annie will probably be the class philanthropist.

MARY REISENGER

Course: Commercial; *Hobby*: Reading; *Ambition*: Filing clerk; *Activities*: Lariat Home Room Manager, Girls' Rooters' Club.

Mary's way is mouse-like, so quiet and unassuming is she.

ALBERT I. REAVEN, *"Al"*

Course: Classical; *Hobby*: Driving; *Ambition*: To be the best of whatever I am.

His black, shiny hair goes with his name.

LOIS RIDLEY, *"Loey"*

Course: Classical; *Hobby*: Dramatics; *Ambition*: Kindergarten teacher; *Activities*: Dramatic Club, Girls' Rooters' Club, Swimming Team, Cheerleader, Junior Girls' Glee Club.

Lois has inherited her acting ability; we expect her to go far in this field.

HYMAN ROSEMAN, *"Hi"*

Course: History; *Hobby*: Basketball; *Ambition*: Journalist; *Activities*: Lariat Staff, Orchestra.

Hyman, whether right or wrong, will argue just the same.

SYLVIA LILIEN ROTH, *"Syl"*

Course: Classical; *Hobby*: Books; *Ambition*: Costume designer; *Activities*: Rodeo Executive Staff, Girls' Glee Club, National Honor Society, Student Tutor, Thrift Leader, Citizenship Pin, Student Senate, Chairman Senior Week Committee.

Sylvia has the Rodeo's vote for being the best dressed girl in school.

GERALD ROWLAND, *"Jerry"*

Course: Scientific; *Hobby*: Going to Cleveland; *Ambition*: Druggist; *Activities*: Rodeo General Staff, Class Team, 1, Track Team, Football, 1.

Here's a case where silence is more eloquent than words.

BONNETTA RUDOLPH, *"Bonnie"*

Course: History; *Hobby*: Reading; *Ambition*: Piano teacher; *Activities*: Girls' Rooters' Club.

"Bonnie" has the giggling habit, and it certainly goes over big.

EDWARD ROSS

Course: History; *Ambition*: Traveler; *Activities*: Boys' Rooters' Club, Chemistry Club.

Anyone who wants to travel must be ambitious.

EDNA RITCHEY

Course: Commercial; *Hobby*: Reading; *Ambition*: Private secretary; *Activities*: Librarian, Censowe, Thrift Club, Gym Meet.

Edna is a truly-uly blond, with a truly-uly smile.

ELIZABETH FAE SARCHET, *"Say"*

Course: Classical; *Activities*: Rodeo Executive Staff, Thrift Club, Ring and Pin Committee, Dramatic Club, Student Senate, Glee Club, Gym Meet, Lariat Home Room Manager.

"Dignified and glorified",—that's Fae.

MILDRED SABERTON, *"Milly"*

Course: Commercial; *Hobby*: Tennis; *Ambition*: To be a stenographer; *Activities*: Librarian.

Her "angelic" appearance is much admired.

DOROTHY SAMPLE, *"Dot"*

Course: Commercial; *Hobby*: Writing; *Ambition*: To be a stenographer; *Activities*: Lariat Staff, Girls' Glee Club.

Beware of offending this lady, as she wields a wicked pen.

LUCILLE SHAFFER, *"Lu"*

Course: Commercial; *Hobby*: Talking; *Ambition*: To be a stenographer; *Activities*: Girls' Rooters' Club.

"Lu's" conversation is most convincing.

DORIS SAVAGE

Course: Commercial; *Hobby*: Arguing; *Ambition*: Private secretary; *Activities*: Girls' Rooters' Club, Rodeo General Staff.

Never mind, Doris, someday you'll change that wild name.

HARRY SAWDERS

Course: Technical; *Activities*: Basketball Team, 2, 3, 4, Track, 2, 3, 4, High-Y Club, Boys' Gym Team.

Harry does his running about at school.

HORACE SMITH, *"Red"*

Course: College preparatory; *Hobby*: Studying; *Ambition*: To be a great athlete; *Activities*: Class Basketball, 1, 2, Varsity Basketball, 3, 4, Varsity Football, 3, 4, Second Team, 1, 2, Secretary of "W" Club, Track, 3, 4.

Girls, if you like red-heads, you couldn't find any brighter.

FREDERICK SCHNEIDER, *"Schneider"*

Course: Vocational; *Hobby*: Movies; *Ambition*: Aviator.

He's an all around man at school.

ALICE SMITH, *"Al"*

Course: Commercial; *Hobby*: Talking; *Ambition*: Nurse; *Activities*: Girls' Rooters' Club, Thrift Club.

Alice has a "yen" for serious literature. She has never missed "College Humor."

WILLIAM SHECK, *"Bill"*

Course: History; *Hobby*: Golf; *Activities*: Rodeo General Staff, Lariat, Thrift Club.

"Bill" is one of the most popular boys in the class.

ELWOOD SCHOLL, *"Colonel"*

Course: Technical; *Hobby*: Golf; *Activities*: Class Basketball, 4.

This boy is one of the countless number who has been bitten by the golf bug.

IRENE SOLLERS, *"Erene"*

Course: History; *Hobby*: Reading; *Ambition*: To be a nurse; *Activities*: Lariat Staff.

Irene's eyes are of the twinkling variety. They are blue, and they really twinkle.

PAUL SEGERLUND

Course: Commercial.

Where did he get his knowledge? It must have been at the library.

GEORGE SHAW

Course: Classical; *Hobby*: Golf; *Ambition*: Actor; *Activities*: National Honor Society, Boys' Glee Club, Dramatic Club.

His favorite pastime is waiting around the corridor for Ruth.

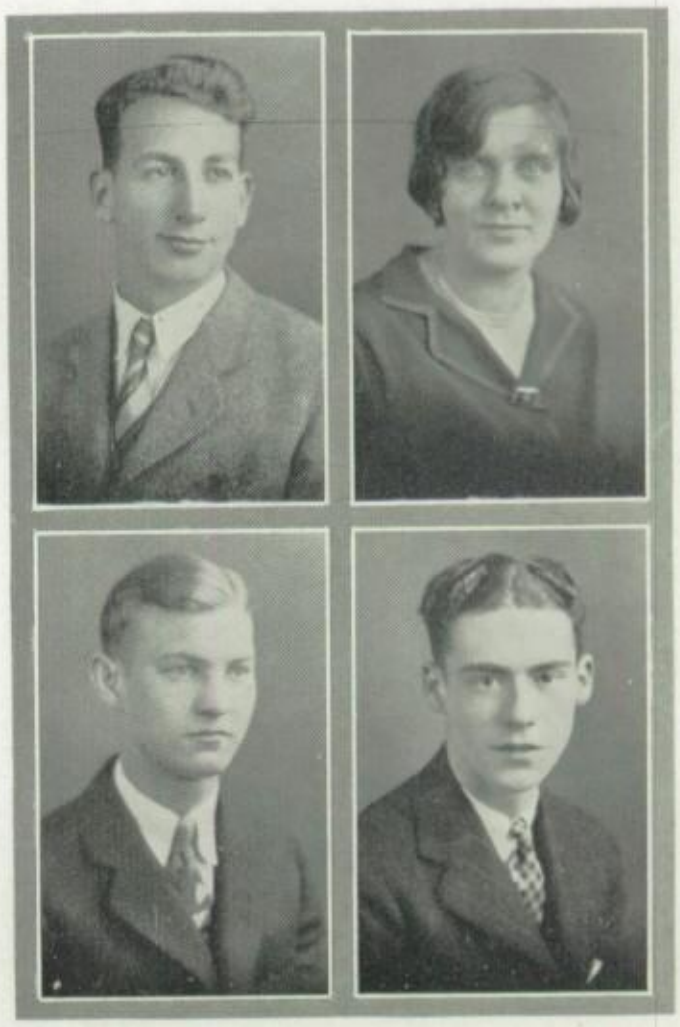

RICHARD SHEARD

Course: Technical; *Hobby*: Sports; *Ambition*: Electrical engineer; *Activities*: Track, 1, Chemistry Club.

He's tall and blond—que voulez-vous encore?

JAMES STAMBAUGH, *"Jim"*

Course: Classical; *Hobby*: Architecture; *Ambition*: To be a minister; *Activities*: Hi-y Club, Boys' Glee Club, Debate Club.

Here is one who has chosen to follow in his father's footsteps.

ALICE SHORT, *"Allie"*

Course: Scientific; *Hobby*: Writing; *Activities*: Girls' Glee Club.

Alice writes more letters than any one girl ever did before.

VICTORIA SPAULDING

Course: History; *Hobby*: Swimming; *Activities*: Girls' Rooters' Club.

Here is one flapper who doesn't get her rosy complexion at the drug store.

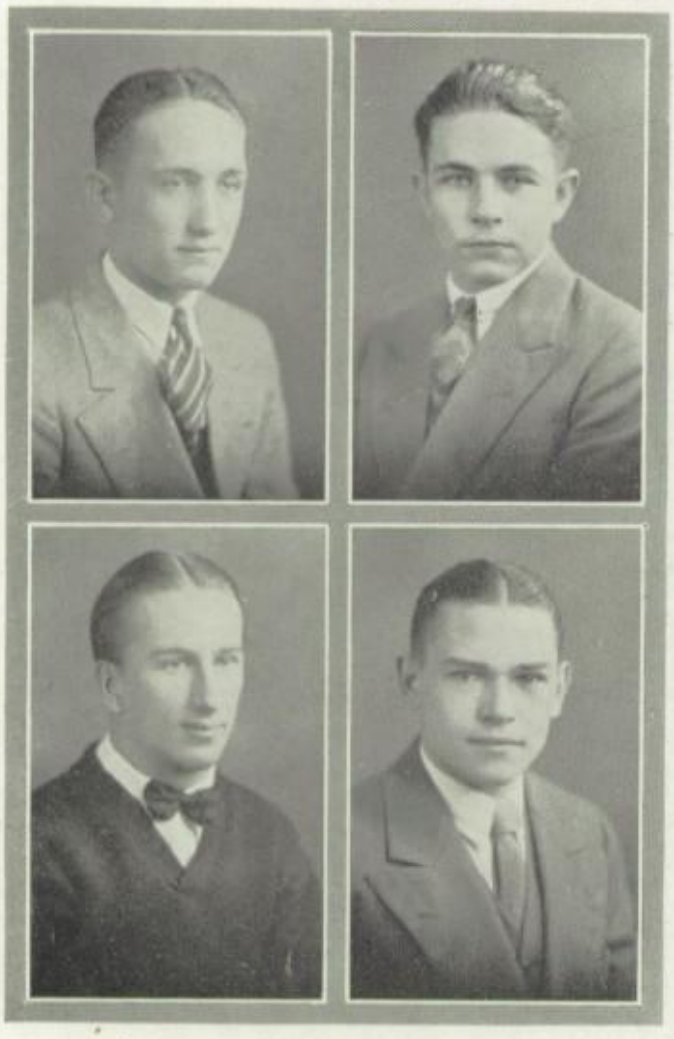

WAYNE SNYDER

Course: Scientific; *Hobby*: Swimming; *Ambition*: To be an optometrist; *Activities*: Chemistry Club, Sweater Committee.

Does he know how to study? "Didja" ever see his card?

WADE SURBEY

Course: Scientific; *Hobby*: Swimming; *Ambition*: Explorer; *Activities*: Student Senate.

Wade's pass word to heaven will be cleverness.

GORDON HEDDON

Course: Classical; *Hobby*: Basketball; *Ambition*: Logging engineering; *Activities*: Chemistry Club.

Hasn't he the most distinctive name?

DONALD STEWARD, *"Don"*

Course: Technical; *Hobby*: Hunting; *Ambition*: Inventor; *Activities*: Chemistry Club, Lariat.

Who could get through the halls when "Don's" on corridor duty?

ESTHER STANICK, *"Buddy"*

Course: Commerical; *Hobby*: Motoring; *Ambition*: Stenographer; *Activities*: Gym Meets, Rodeo Executive Staff, Girls' Rooters' Club.

Esther would be a good manager of anything from an office to a bungalow.

HAROLD STEELE

Course: Vocational; *Activities*: Basketball, 4. (Came from North High).

He's just as strong and sturdy as his name.

RONALD SWITZER

Course: History; *Hobby*: Piano; *Activities*: Lariat Executive Staff, Rodeo, General Staff, Radio Club, Art Club, Student Senate, Corridor Guard.

Ronald's a real boy in spite of having an artistic temperament.

BEN SUGAR, *"Sugar"*

Course: Technical; *Hobby*: Women; *Ambition*: Architect; *Activities*: Thrift Club.

From his stream of admirers he must be as sweet as his name.

HELEN TRAFFORD

Course: History; *Hobby*: Reading; *Ambition*: To be good; *Activities*: Girls' Glee Club, Debate club, Censowe, Girls' Rooters' Club, Sweater Committee.

Helen is "kinda Fonda" somebody in Alliance.

ROBERT THOMAS, *"Bob"*

Course: Scientific; *Hobby*: Reading; *Ambition*: Travel 'round the world; *Activities*: Band, Debate Club, Varsity Debate Squad, Chemistry Club, Hi-Y Club, Student Senate.

After hearing "Bob" debate, one knows his chances for winning an argument are rather slim.

MARION THOMAS, *"Tommie"*

Course: Scientific; *Hobby*: Athletics; *Ambition*: Teacher; *Activities*: Hockey, 3, 4, Gym Exhibitions, Class Basketball, Track, Class Baseball, Girls' Rooters' Club, Girls' "W" Club, Chemistry Club, Censowe Club.

Marion is an exponent of the "Sailors' Hornpipe" and clogging.

WILLIAM TITMAS, *"Bill"*

Course: Technical; *Hobby*: Scouting; *Activities*: Band, Hi-Y.

"Bill's" a boy scout and a good scout.

WALTER TAYLOR, *"Walt"*

Course: Technical; *Hobby*: Football; *Ambition*: To be president; *Activities*: Varsity Basketball, Varsity Football, Track, Class Basketball.

Women don't bother him 'cause he doesn't bother with women.

AIDA BETH THOMPSON, *"Eddie"*

Course: Classical; *Hobby*: Movie scrapbooks; *Ambition*: Commercial artist; *Activities*: Art Club.

Aida is artistically inclined and seems to have a magic touch with beauty.

BRUCE TRIPLETT, *"Just Bruce"*

Course: Scientific; *Hobby*: Traveling; *Ambition*: To become an engineer; *Activities*: Boys' Rooters' Club, Traffic Club. Chemistry Club.

Bruce, our railway enthusiast, is one of the famous "Triplett Twins."

MARJORIE TRAGLER, *"Marj"*

Course: History; *Hobby*: Reading; *Ambition*: Kindergarten teacher; *Activities*: Junior Glee Club, Censowe Club, Uke Club.

Don't you envy all those five year olds?

ELIZABETH VAUGHN, *"Leb"*

Course: Scientific; *Hobby*: Most anything; *Ambition*: To graduate; *Activities*: Girls' Junior Glee Club, Censowe, Girls' Rooters' Club, Art Club, Gym meets.

"If she walks like a shy little rogue"—that's Elizabeth.

ERNESTINE VAN DIS, *"Ernie"*

Course: College Preparatory; *Hobby*: Art; *Ambition*: To be an aeronaut.

Ernestine, as her name implies, has all the culture and dignity of a typically eastern type.

HENRY WAGNER, *"Hank"*

Course: Classical; *Hobby*: Building castles in the air; *Ambition*: Architect; *Activities*: Debate Club, Student Tutor.

Castles in the air will become real when "Hank" is an architect.

LOUISE WEBB

Course: Vocational.

All who know her have acclaimed her most charming.

CLEOPHA WETZEL, *"Cleo"*

Course: Scientific; *Hobby*: Havin' fun! *Ambition*: Musician; *Activities*: Lariat Staff, Gym meets, Glee Club, Tutor.

"Cleo" patterns after her famous namesake but in a very nice way.

DOROTHA WOLFE

Course: History; *Hobby*: Driving; *Ambition*: Kindergarten teacher; *Activities*: Censowe Club, Rooters' Club, Girls' Glee Club.

If big eyes and a wee, small voice would help one's grade, Dorotha would be a valedictorian.

ESTHER WINEBERG

Course: Vocational.

Esther has the prettiest eyes, and she uses them very nicely.

MYRTLE WISHART, *"Lizzie"*

Course: Classical; *Hobby*: Talking; *Ambition*: Teacher; *Activities*: National Honor Society, Debate Club, Writers' Culb, Student Senate, Thrift Club.

Which takes preference, reading or talking? Talking, of course.

CYRIL WOOLCOCK, *"Cy"*

Course: Technical; *Ambition*: Coach; *Hobby*: Sports; *Activities*: Track, 1, 2, 3, 4, Class Basketball, 1, 2, 3, Football, 4, Musical Club, Glee Club, Boys' "W" Club, Orchestra.

If "Cy" runs through life as he does on the track, he'll be a winner.

MARJORIE YOOD

Course: History; *Hobby*: Piano; *Ambition*: Private secretary.

Marjorie is a new addition to our class but a very pretty one.

JOSEPH YENICKY, *"Joe"*

Course: Technical; *Hobby*: Driving; *Ambition*: Mechanic; *Activities*: Band, Lariat.

Your hobby is driving, but what, and with whom?

RAY ZIMMERMAN, *"Zimmie"*

Course: Technical; *Ambition*: To grow up; *Activities*: Football, 3, 4, Boys' "W" Club.

He's a bear with the ladies—he's with them early and late.

Juniors

11-B Room 12

Third Row:—Muriel Kamin, Milford Barker, John Sabo, Morris Fink, Mr. Peddicord.
Second Row:—Lawrence Cunin, Gale Myers, Wentsel Belesky, Robert Wetsel, Lloyd Joyce, Ben Kobotsnick.
First Row:—Frank Papp, Lawrence Lade, Eugene Malony, Ernest Papp, John Kochler.
Not in picture:—Daniel Garfield, Emil Vanke, Gerald Fuchs, Robert Zimmerman.

11-B Room 304

Fifth Row:—Christy Zickefoose, Issidore Gold, Harold Zintel, Boyd Myers, Lawrence Ufford, Thomas Smart, Herbert Hood, Berwyn Cover.
Fourth Row:—Mr. Roose, Elmer Kaufman, Sydney Shear, Kermit Smulback, Arthur Wood, Walter Sonntag, Robert Evans.
Third Row:—Josephine Linton, Allen Vinebert, Nick Zatesio, William Darulus, Joseph Berg, Louis Knapp, John Patrick, William McIntosh.
Second Row:—Chandler Williams, Elizabeth Ford, Dorothy Cooper, Paul Wagner, Evelyn Clark, Frances Romanski, Nick Syracopoulos, Katherine Deiters, Wayne Sherbondy.
First Row:— Carmen Boise, Eva Leidal, Marian Dales, Garnet Secaur, Catherine Tobin, Bella Applebaum, Mary Vanderslice, Mary Marker.
Not in picture:—James Mathers.

11-B Room 308

Fifth Row:—Virginia Myers, Harrison Burch, William Armstrong, Charles Anderson, Richard Strehlau, Richard Fisher, Harry Shechter, Earl Snyder.

Fourth Row:—Mary Pavlov, Richard Kirschner, Alice Currie, Julia Harrington, Billy Carpenter, Floyd Young, Audry Barrackman, Harry Delvin.

Third Row:—Leonard Burkhard, Stanley Hancock, Sadie Cohen, Margaret Rhoads, Jewel Gordon, Winifred Cramer, Dorothy Dwoskin, Gertrude Dygert.

Second Row:—Miss Clark, Tillie Kodish, Florence Amman, Betty Heepe, Isable Murphy, Jane Honeywell, Pauline Powelson, Marie Frost.

First Row:—Evelyn Rauschenberger, Harold Faris, Molly Trenner, Margaret Canewright, Martha Kroeger, Carl Bunts, Dorothy Dlott, Eunice Miller.

Not in picture:—James Albright, Pete Nime, Margaret Oeschner.

11-B Room 309

Fifth Row:—Kenneth Cole, Martha Emerson, Harry Weiner, Bill Bork, Kelley Richardson, Harold Chassagne.

Fourth Row:—Mathew Byerly, Sanford Wine, Elsie Ladner, Hezzleton Simmons, Marcelline Spencer, Mary Squires, Hilda Lyons.

Third Row:—Nelson Sherman, Edmund Betteridge, Anna Dombai, Minnie Peterson, Jake Brooks, Thala Smith, Miss Allen.

Second Row:—Ferell Shutt, Lawrence Cott, Ruth Brown, Dorothy Ranger, Morton Greenberger, Bertha Wolfand, Agnes Pavick.

First Row:—Louise Wyatt, Thelma Headley, Emma Lind, James Botzum, Erma Kraus, Harold Kannel, Rosaline Krupp.

Not in picture:—Louis Gleitsman, Fannie Lantz, Irene Martine, Jennie Waller, Elizabeth Williams.

11-B Room 310

Sixth Row:—Mervina Olson, Paul Hazlett, George Washer, Edwin Mohrman, Stanley Scudder, Dorothy Billman.

Fifth Row:—Rose Mirman, Jean Harper, Stella Gutsow, Doris Koch, James Reynolds, Max Leidal, Margaret Rieske.

Fourth Row:—Dawn Wagner, Betty Smith, Richard Curry, Zellah Hensal, Harold Combs, William Marsh, Dwight Temple.

Third Row:—Miss Ruse, Mary Zang, Osia Scholl, Margaret Ensign, Dorothy Von Gunten, Harry Liberman, Mildred Hayes, Ruth Hazlett.

Second Row:—Mildred Eckroad, Mildred Retter, Myrtle Tennant, Harriet Kane, Audrey McDonald, Edward Steigner, Ernestine Mendelson.

First Row:—Clara Jane Schafer, Marjorie Brouse, Mary Wasinsky, Evelyn Haas, Kaliope Malamatinis, Sarah Wainer, Kenneth Pringle, Mable Smith.

11-A Room 312

Sixth Row:—Leo Shelestovich, William Deuell, Farrell Driesbach, Lawrence Brewster, Miss Barrett, Marie Dell Angelo.

Fifth Row:—Alfred Kuhlke, Elizabeth Spiegel, Jacob Annola, Russell Trombley, Irene Schuchman, Edythe Kunth, Betty Wolfe.

Fourth Row:—John Giegel, Kent Lee, William Brock, Ruth Hess, Dawne Deacon, Virginia Davis, Mary Hunter.

Third Row:—Max Audman, Marion Schneider, Alberta Vice, Albert Tracy, Harold Shaffer, Vandalia Dellenberger, Catherine Mutz.

Second Row:—Dorothy Gunyan, Rachel Larkins, Ruth Beres, Margaret Baurguin, Sarah Orlinoff, Bernice Waldsmith, Eleanor Short.

First Row:—Cecile Twynham, Lucile Twynham, Lawrence Knecht, Jane Bent, Madeleine Wilson, Margaret Regal, Julia Daitch.

11-A **Room 319**

Fifth Row:—Robert Deihl, Leo Iacomini, Francis Trussell, Walter Zintel, Harry Reilly.
Fourth Row:—Fritz Volke, Robert Treash, William Linke, Stanley Ziegler, Belmont Sechrist.
Third Row:—A. H. Mase, Alfred Hardesty, William Hoback, Madeline Jackson, Elwyn Haverstick, Howard Ott.
Second Row:—Vera Balber, Reba Cleveland, Caroline Affleck, Thelma Button, Robert Wetzel, Warren Blair.
First Row:—Margaret Warfield, Florence Baughman, Myrtle Ford, Lillian Covert, Ernest Dick, Mary Brock.
Not in picture:—Lillian Berry, Harold Beckwith, Katherine Blanke, Lily Ellis, Mildred Neff, Richard Washburn.

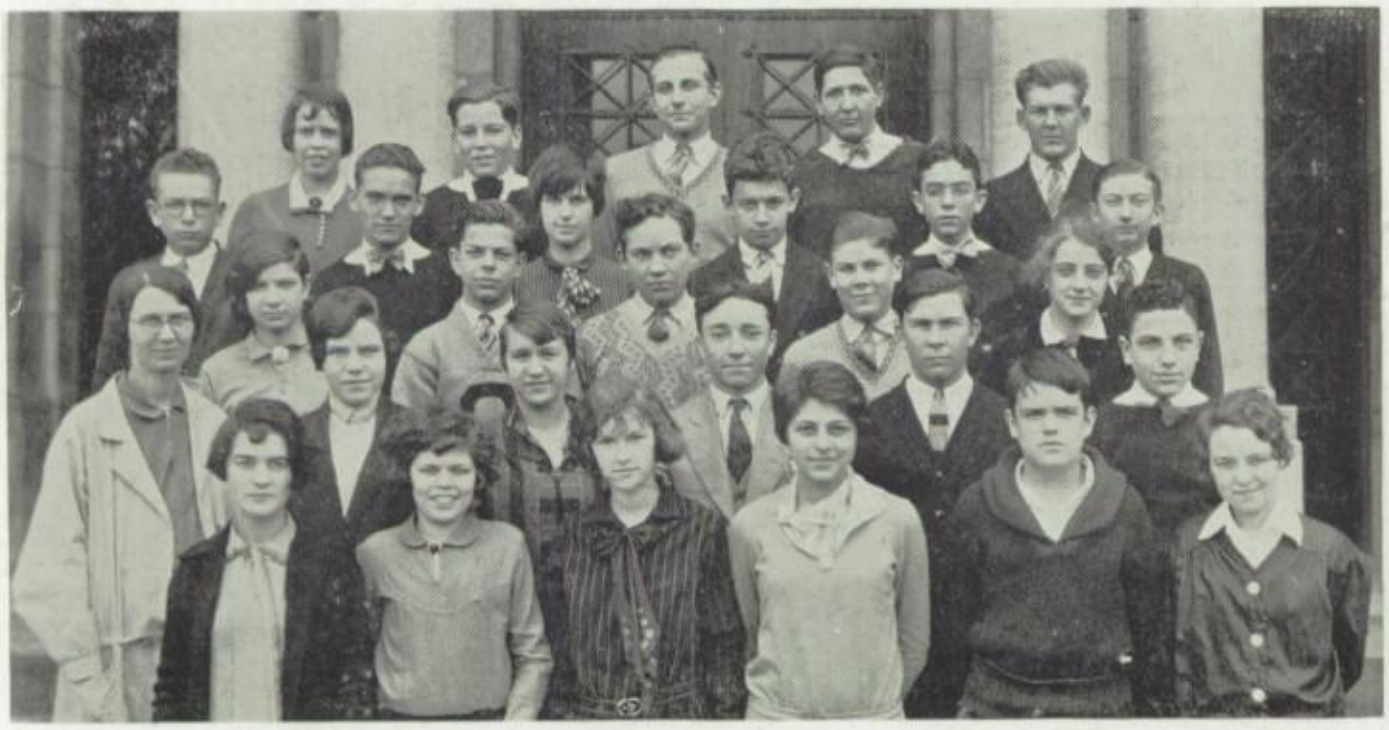

11-A **Room 320**

Fifth Row:—Esther Merriman, James Crawford, Walter Koplin, Karl Brueggeman, George Faller.
Fourth Row:—Morris Kodish, Howard Maryanski, Sarah Goldstein, Jerry Trexler, Bernard Freidman, Arthur Bay.
Third Row:—Blanche Kodish, Ralph Harpster, Howard Farris, Jack Deetjin, Louise Shauf.
Second Row:—Miss Pfahl, Beatrice Aultman, Anna Couts, Thomas DeMito, Henry Carpenter, Leon DeBaer.
First Row:—Edith Galiffe, Lorraine Davis, Faye Thomas, Elsie Moss, Thomas Beattie, Vera Pontius.
Not in picture:—Paul Bauman, Louis Levy, Conrad Klein, Sam Kalil, Kenneth Barnett.

11-A

Room 406

Fifth Row:—Hyman Beyer, Louise Michaels, Paul Hersman, Glen Hout, Anthony Gerhart, Richard Martin, Abe Cohen, Layman Shriver.

Fourth Row:—Harry Sauders, Mildred Kunkler, Mary Leventhal, Jean Galehouse, Madeline Harkins, Sylvia Pliskin, Eugene Wallace, Mr. Miksch.

Third Row:—Virginia Honeywell, Margaret Thomas, Ruth Kols, Virginia Rishel, Marjorie Merrill, Margaret Simmons, Harriet Kerr.

Second Row:—Kathryn Freudeman, Esther Solsky, Marguerite Sucher, Harlan Hays, Gertrude Cronan, Alberta Fausnaught, Beverly Shafer, Amy Johnson.

First Row:—Vera Warner, Florence Butty, George Jameson, Mildred Schweitzer, Benjamin Diefenbach, Roberta Robertson, Adolph Brown.

Not in picture:—Mildred Weiner, Robert Weinshimer, Max Tretta, Jean Schmock, Eugenia Starkey.

11A-12B

Room 407

Fifth Row:—Leonard Kline, Martin Goldman, Richard Witzberger, Sidney Solomon, Mac Goddard, James Fanning, Charles Turner.

Fourth Row:—Robert Patterson, Robert Murdock, Arthur Pfeifle, Myron Strawderman, Russell Mytenka, Allen Morey, Harry Snyder.

Third Row:—Robert Nunn, Betty Kerr, Helen Tisch, Glen Moore, Fred Kirk, Lucile Zissen, Lucile Coup.

Second Row:—Philip Syracopoulos, Katheryn Felt, Josephine Firestone, Paul Tobin, Marian Christman, Harold Mikolashek, Julius Biljchevich.

First Row:—Leonard Williams, Mildred Smith, Mary Wiener, Dorothy Goldberg, Miriam Beynon, Arlene Eckard, Charles Nutt, Lois Armentrout.

Not in picture:—Fletcher Waller, Charles Hovey, William Zimmerman, William Boardman, Eddie Melton.

11-A & 12-B — Room 419

Fourth Row:—Miss Schmiedel, Bernard Folb, Sanford Weiner, Lewis Sobul, Rudolph Mathews, Russell Blower.
Third Row:—Paul Gillespie, Frank Rokus, David Baylor, Helen Munsell, Katherine Elliot, Marjorie Berg.
Second Row:—Steve Szekely, Ella Scott, Hilda Blake, Herbert Levin, William Kruck, Mathilda Manthey, Donald Richards.
First Row:—Justina Cameron, Henry Wheeler, Helen Eisinger, Doris Rudolph, Celia Cohen, Kathleen George.
Not in picture:—Joe LaMonica, Billie Rector, Esther Tapper, Frederick Oplinger.

12-B — Room 409

Fifth Row:—Saul Daly, Frank Lajko, James Hoover, Arnold Bock, Keith Shook, Homer Wolfe, Bessie Langerman.
Fourth Row:—Ethel Beckley, Elizabeth Perks, Ralph Messner, Victor Buticofer, Ferdinand Mueller, Thelma Herdman, Agnes Rexroad, Audrey Northrope.
Third Row:—Florence Dzomba, Robert Beard, Eugene Hart, Kathryn Lind, Lucile Davies, Paul Minnick, Sam Berloff.
Second Row:—Irma Harter, Marian Ross, Josephine Mascola, Dorothy Buckmaster, Marjory Stevens, Arthur Lewis, Nellie Golden.
First Row:—Sarah Merkin, Weldon Blankenship, Helen Sewell, Lenore Fox, Arlene Witner, Marilynn Offineer, Richard McDaniels.
Not in picture:—Virginia Baab, Maxwell Sap, Esther Tapper.

12-B — Room 408

Fifth Row:—Ralph Desure, William Lewis, Raymond Bowman, Floyd Appleman, Franklin Churchill, Robert Erwine.
Fourth Row:—Catherine Simmons, Randolph Denison, Robert Chorpening, James Loving, William Swartz, Carmen Wyant.
Third Row:—Catherine Baer, Donald Britsch, Vera Sholiton, Dorothy Tranter, Erma Adair, Frances Lambert.
Second Row:—Pauline Sanford, Martha White, Portia Schriber, Marian Collier, Anna Haberman, Lena Matthews, Grace Todd.
First Row:—Rose Sherman, Alice Short, Myrtle Gilbert, Mona Smith, Adele Sladkey, Elizabeth Minnick.
Not in picture:—Sarah Dygert, Harold Bunce, Warren Cross, Abe Farris, L. Z. Price, Ione Sandberg, Lewis Sobul, Le Roy Wall.

12-B — Room 404

Fifth Row:—Mr. Snearline, Richard Hollister, Ralph Spade, Frederick Pickton, Howard Caldwell.
Fourth Row:—Jack Schwartz, John Wallace, Huston Trussell, Lawrence Radabaugh, Emanuel Meyer.
Third Row:—Sam Nahlick, Russell Erwine, Arthur Bruckman, Lawrence Witner, Charles Miller.
Second Row:—Mary Ellen White, Esther Sapp, Harriet Mader, Isabel Teeple, Rose Lambert.
First Row:—Elvira Gruner, Pauline Singer, William Martin, Edyth Edelson, Catherine Regal, Murial Spikerman.
Not in picture:—Phillip Groff, Simon Wansky, Harold Wright, Virgil Kamp.

Sophomores

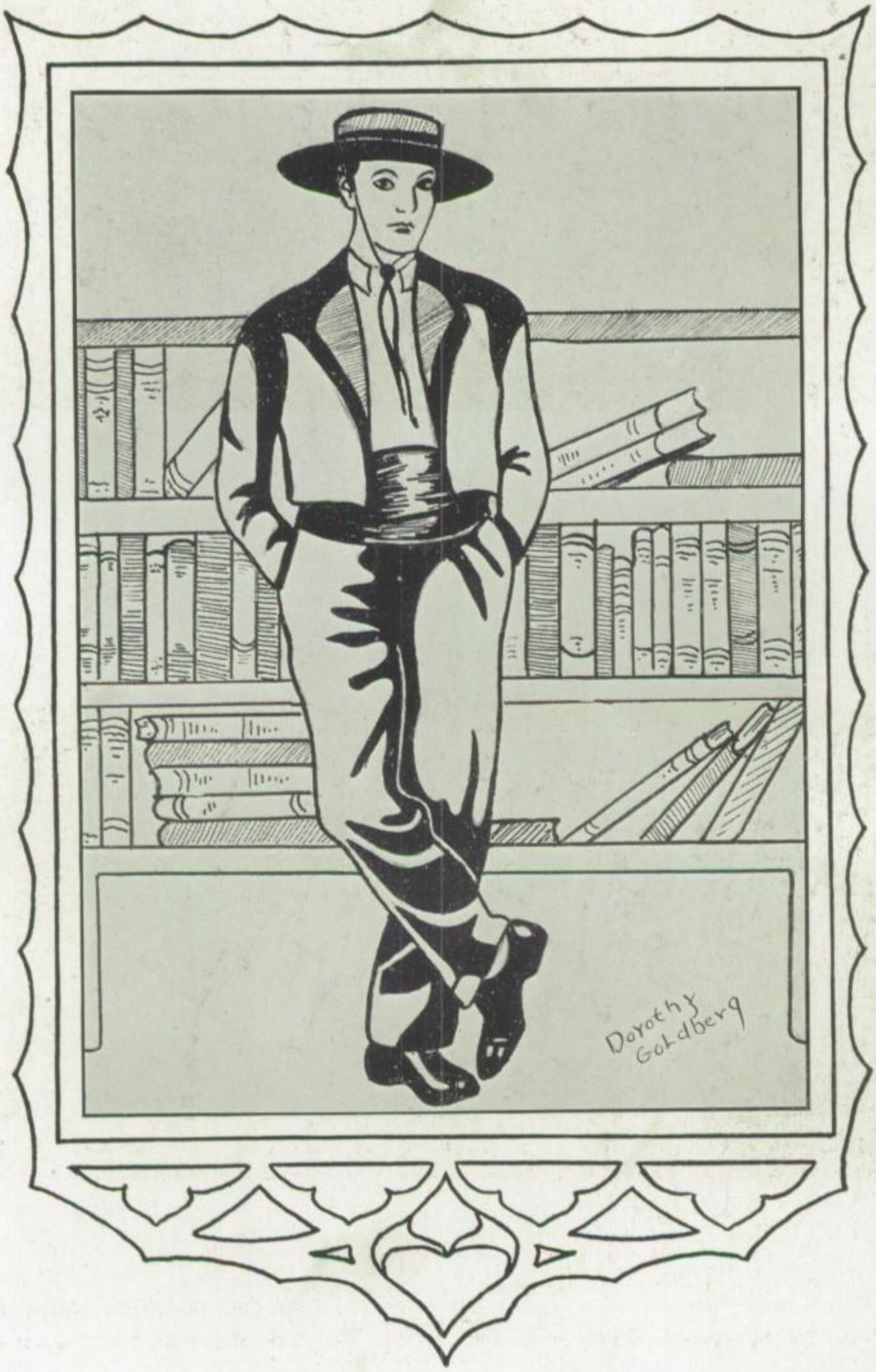

10-B

Room 208

Fifth Row:—James Truxell, John Burnley, Marjorie Sears, Robert Falkowski, Joe Emerick, Walter Ratchford.

Fourth Row:—Margaret Kracker, Frances Mort, Roy McClellan, Surcie Brown, Mack Gosiewski, Edward Saba, Dorothy Smith.

Third Row:—Naomi Gault, Dorothy Schotta, Mary Rose, Ida Hetzel, Mason Harding, Foster Dow, Stephen Kmetho, Doris Roseman.

Second Row:—Rose Groff, Olive Kimberland, Elizabeth Lederman, Marian Rusonick, Dorothy Zateslo, Alice Cahoon, Stella Park.

First Row:—L. O. Weiss, Mildred DeRose, Margaret Tryon, Eunice Knapp, Harriet Davis, Sam Haber, Jane Sample, Ruth Swan.

10-B

Room 209

Sixth Row:—John Brown, Ralph DeSure, Richard Whitney, Kenneth Fergusson, Lawrence Hartline, Lynn Glover, George Crisp.

Fifth Row:—Miss French, John Mercer, Herbert Shreffler, Joe Iacomini, Virginia Montgomery, Willard Bear, Paul Reed.

Fourth Row:—Richard Greenlese, Alvin Miller, John Naef, Melvin Hershey, Mary Metzger, Joe Naef, Maxine Fuerst.

Third Row:—Evelyn Gamble, Robert Mapes, Charles Norris, Margaret Bushnell, Howard Cable, Jack Kerr, Elizabeth Funk, Frank Perrot.

Second Row:—Anna Glazman, James Scroggy, Audrey Hogue, Ardel Arenson, Harold Nelson, John Malamatinis, Hal Hogue.

First Row:—Thurlow White, Albert Swartz, Ardella Wirth, Virginia Kelly, Gerald Brittian, Thora Medlin, Lillian Margolis, Charles Fox.

10-B — Room 210

Fifth Row:—Geneva Field, Helen Sedaker, Lillian Johnson, Mary Haushalter, Florence Sheard, Genevieve Witt, Marjorie Fisher, Helen Rifkin, Marguerite Barrackman, Ruth Roth.

Fourth Row:—Pearl Brown, Audrey Carter, Isabel Garver, Rose Burgman, Mike Stefano, Zelda Wolfe, Irene Boughner, Frances Bittaker, Elizabeth Yohan.

Third Row:—Clara Sandlich, Velma Kunkler, Harriet Fenneman, Nellie Witner, Paul Mason, Helen Riesh, Lloyd Chase, Blanche Beile.

Second Row:—Virginia Becker, Marjorie Stewart, Mary K. Moon, Harry Minto, Joseph Roseman, Lois Grubb, Opal Warner, Mrs. B. Kauffman.

First Row:—Emogene Short, Beatrice Harvey, Martha Eckroad, Hazelbelle Davis, Naomi Holub, Ernest Sarah, Helen Brown, Lebia Martucci.

Not in picture:—Katherine Reeves, Cornelius Mulson, Wilmer McIntyre, Doris Morehead.

10-B — Room 212

Fifth Row:—Nathan Kamin, George Sues, Helen Mathews, Joseph Mullins, Nick Kasabian, Almon Churchill, Jeannette Ostrov, Miss Wagner.

Fourth Row:—Evabelle Albert, Georgina Ivanov, Elda Schweitzer, William Foutts, Alice Trafka, Sam Cohen, Nick Carace.

Third Row:—Elizabeth Alkire, Ruth Garlits, Eva Cohen, Betty Wiener, Janet Abramson, Marie Trafka, Jane Negro, Ellis Plyler.

Second Row:—Bernice Spikerman, Grace Harris, Shirley Haber, Ruth Kaufman, Esther Bayer, Mildred Brooks, Mary Johnson, Irene Warner.

First Row:—Jack Harvey, Harry Rubenstein, Irving Rothkin, Dorothy Humble, Mildred Lutz, Dorothy Shear, Billy Factor, Minnie Goldwasser.

Not in picture:—Joseph Menhorn, Louise Wright, Henry Ingersoll, Amelia Hill, Anna Priolo.

10-A Room 219

Fifth Row:—Rebecca Klein, Alice Smith, Arthur Sonntag, Veldeen Schweikert, Dale O'Hara.
Fourth Row:—Dorothy Held, Marguerite Bortz, Robert Guinther, Peter Krimmer, Carl Schweikert, Dick Schroy.
Third Row:—Elizabeth Gettys, Guy Morrison, George Hawkins, Jean Thornton, Marguerite Osmun, Neda Moss.
Second Row:—Walter Sample, Richard Schmidt, Anna Bailet, Dewayne Baker, Cornelius Tinnel, Melba Hoover.
First Row:—Peter Yenicky, Margaret Nemeth, Vera Milroy, Smelda Keller, Dorothy Scheible, Margaret Reining.
Not in picture:—Sarah Kee.

10-A Room 220

Fifth Row:—Fred Huston, Frances Singer, Super Zang, Bill Morton, Lucille Thomas, Harold Bortz.
Fourth Row:—Betty Houghton, Mary Smith, Carl Tate, Jack Hall, Frances Shenk, George Landis.
Third Row:—Charlotte Margolis, Margaret Andrews, Anthony Crano, Leo Leibovitz, Mildred Hilty, Miss Frederick.
Second Row:—Catherine Graham, Mildred Post, Doris Gillespie, Virginia McDonald, Vivian R. Hixon, Freda Orgel.
First Row:—Rose Morrow, Martha Slusser, Esther Glotfelty, Robert Strawderman, Louis Rosenfield, Jim Tipton.
Not in picture:—Esther Stotler, William MacDonald, Sylvester Mouse, Patsy Wood, Carmoleta Pierson.

10-A **Room 301**

Fifth Row:—Stella Groschupp, Opal Read, Thelma Ash, Rena Matson, Wheeler Rucker, Leroy Sheppler, Gertrude Cullen.

Fourth Row:—Margaret Krutzler, Marjorie Carr, Mable George, Ruth Groesel, Frank Starr, Jane Smith, Eva Lou Schmock, Genevieve Webb.

Third Row:—Miss Ritari, Irene Hodgson, Inez Shimmel, Keith Sellers, Gertrude Bleichrodt, Evelyn Gurin, Edwina Swiney.

Second Row:—Katherine Jenovai, Vivian Aultman, Jane Wyatt, Elizabeth Steffee, Jennie Lombardi, Libby Moskovitz, Louise Stillwell.

First Row:—Sophie Meltzer, Alice Mikolashek, Helen Giegel, George Sarich, Annie Langley, Irene Shaffer, Rachel Orgel, Ruth Parker.

10-A **Room 303**

Fifth Row:—John Moore, Paul Froelick, William Jereslaw, Stephen Golobich, Peter Petroff, Fred Hicks, Miss Raudabaugh.

Fourth Row:—Mary Baker, Wilbert Reinhart, Fern Loehr, Fulton Mahan, Zigmond Czarnecki, Wanda Larrick.

Third Row:—Florence Hunter, Dorothy Reinhold, Lillian Tschumi, William Houk, Hyman Goldstein, Howard Ansley, Sarah Schlitt.

Second Row:—Lucille Wright, Helen Waller, Beatrice Hubbard, Nelda Zickefoose, Virginia Fruth, Elizabeth Radwany, Virginia Wishart.

First Row:—Geneva Riper, Velma Miller, Kathryn Masberger, Esther Harter, Mary Jacobs, Agnes Bolduc, Eleanor Golitz.

10-A — Room 305

Fifth Row:—Alex Gutsow, Oscar Rosenweig, Hugh Marshall, John Farkas, Mike Isaac, Richard Bell.
Fourth Row:—Geraldine Koplin, Harold Savage, Derwin Beswetherick, George Koukies, Leonard Zarle, Maurice Blanke.
Third Row:—Robert Richardson, Celia Sarbinsky, Charles Hutchison, William Murdoch, David Garfield, Phyllis Thomas.
Second Row:—Ruth Kroeger, Harvey Goldberg, George Korman, George Polus, Albert Katz, Morton Halper.
First Row:—Geraldine Gammeter, Betty Kitzelman, George Fisher, John Feudner, Morris Friedman, Robert Hamill.
Not in picture:—Grace Hirsch, Doris Klein, Sydney Lebovitz, Margaret Mackey, John Reiter, Josephine Robertson, Sarah Rubenstein, Gertrude Woodard, Isadore Woloveck.

10-A — Room 307

Fifth Row:—Walter Dales, William Voges, Charles Marshall, Steve Hadnajer, Harry Bauman, George Campbell.
Fourth Row:—Vivian Bradford, Edward Yeaney, Fred Moore, Gilbert Landwehr, Marie O'Brian, Philip Burgy, Lucille Hall.
Third Row:—Miss McCoid, Jean Campbell, Editha Clark, Robert Crawford, Fern Oswald, Viva Bauman, Nancy Kanaga.
Second Row:—Alice Miller, Raymond Linehand, Jane Nye, Clara Childs, Jack Koplin, Robert Smith, Gwendolyn Franks.
First Row:—Palm Hoen, Lucy Brooks, Mary Cadwaller, Woods Hankinson, Louise Swinehart, Norman Lewis, George Davis.
Not in picture:—Charles Harris, Keith McClure, James Steele, Annie Alexander, Beatrice Cornell, Gertrude Knisely.

10-A Room 306B

Fourth Row:—Gerald Morris, George Kling, Fred Steffins, Donald Singer, Harry Putt, Irvin Handler, Edith Sewell.
Third Row:—Mr. Bryant, George Brittain, Beverly Beckley, Richard Myers, Francis Fisher, Helen Rockwell, William Falor.
Second Row:—Evelyn Garrett, Theodore Warner, Vernon Oldham, Walter Kuhlke, Barbara Daniels, Iva Leatherman, Ben Tass.
First Row:—Fara Faye Fritch, Louise Dunford, Alice Black, Aldine Barrackman, Guerino DeCresie, Mike Haragal.
Not in picture:—Lillian Fulks, Paul Miller, Bennie Kalman, Robert Wright, Wilby Avery, Ray Gleitsman, Nella Grimes, Anne Hardin.

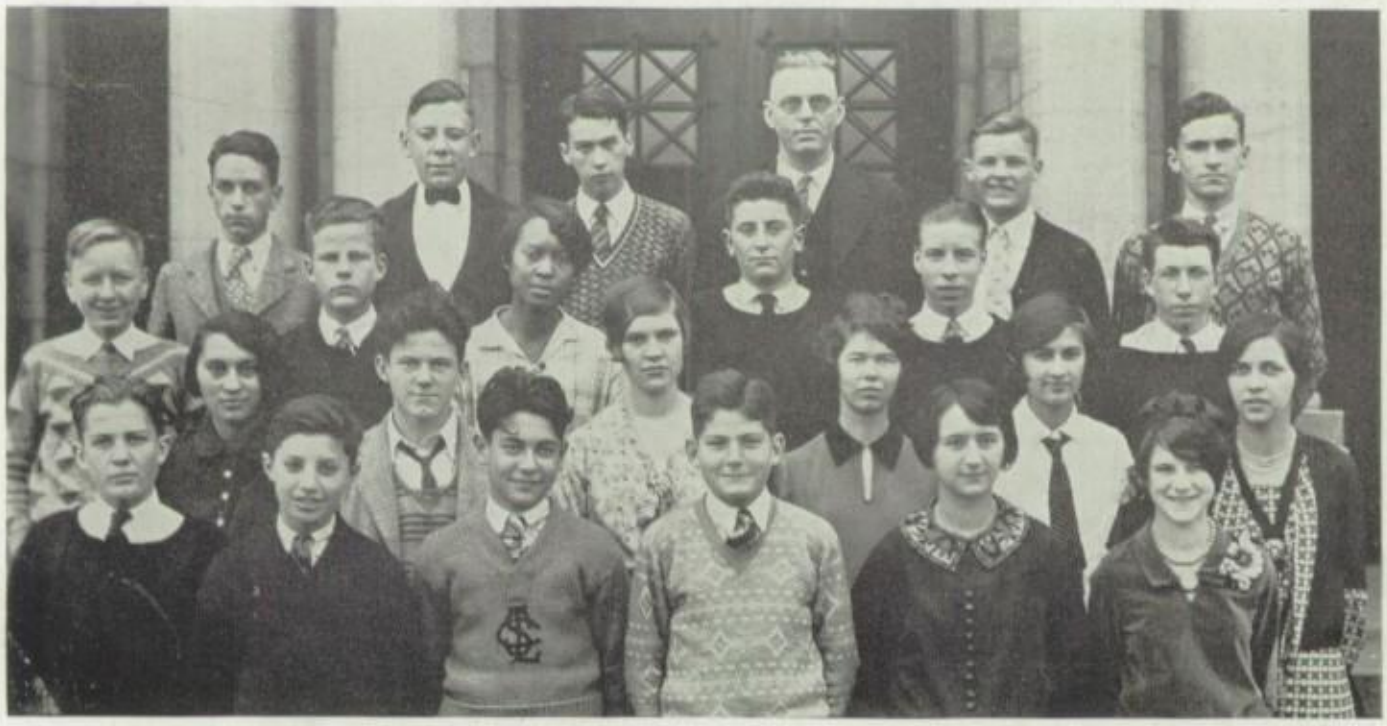

10-A Room 306T

Fourth Row:—Jack Power, George Mullen, Leonard Ingersoll, Mr. Tucker, Harold Baker, Stanley Smoyer.
Third Row:—John Yeck, Fred Lansinger, Mary Scott, Bernard Singer, James Black, Alexander Smith.
Second Row:—Jean Zisson, Paul Watkins, Jennie Klein, Dorothy Crabb, Olga Hadnajer, Anna Volke.
First Row:—Richard Stambaugh, Julius Mirman, James Alexander, Sam Rosenfeld, Rose Lastocy, Sylvia Stankovich.
Not in picture:—Kathryn Ault, Helen Bailey, Ruth Baker, Eleanor Deitz, John Mancuso, Julia Massey, Elizabeth Michnyak, Margaret Pattinson, Mike Schultz.

Old Faithful ?*+!*/?!
Speed Demons
Something's Wrong!
Whakers' Paradise
When Shall We Meet Again?
The Good Ol' Paige

Freshmen

9-B Room 102

Fourth Row:—Frances Nye, Rose Goldberg, Bessie Shafer, Helen Cunningham, Hazel Bramlet, Katherine Wioland, Martha Schneider.
Third Row:—Fannie Schneider, Elvira Dosch, Irma Ferency, Minnie Merklin, Frieda Gordon, Mani Willingham, Ellison Aitkin.
Second Row:—Sylvia Kronis, Elizabeth Bender, Alice Englemann, Violet Patterson, Dorothy Brisbine, Marie Wood, Laura Karam.
First Row:—Geraldine Parsons, Ruth Lodi, Tillie Green, Helen Hirsch, Anna Siculia, Julia Assed, Helen Zigmond.

9-B Room 103

Fourth Row:—Gloria Vorous, Bernadine Noland, Thelma Dandridge, Dorothy Hood, Josephine Eleck.
Third Row:—Elizabeth Vanke, Harriet Klein, Mary Lee Sherard, Jewel Maynard, Maxine Weller.
Second Row:—Marjory Griffin, Elsie Bresslauer, Evelyn Dunn, Rose Rogovy, Julia Halasz.
First Row:—Edith Sanfy, Agnes Latau, Esther Weber, Frances Gross, Betty Engelmann.
Not in picture:—Ruby Berry, Mary Kardner, Kathleen Morrison, Mary Post, Helen Metcalf.

9-B Room 105

Fourth Row:—Virginia Brown, Helen Ackers, Kathryn Farringer, Mildred Patterson, Rachel Alpeter, Elizabeth Seibert.
Third Row:—Gladys Simmons, Marion Ferrass, Esther Eppiotis, Reta Leiby, Evelyn Baer, Marie Beidler, Mary Sebok.
Second Row:—Miss Allen, Mary Sliuin, Doris Smith, Janet Eckerman, Ruth Kempell, Barbara Pike, Thelma Jackson.
First Row:—Helen Tonsbury, Emily Wright, Mary Soen, Mary Grof, Eleanor Blair, Alys Steiner, Irene Tultz.
Not in picture:—Crystal Corder.

9-B Room 107

Fourth Row:—Mary Welch, Charles Sattes, Martin Russel, Bernard Weber, Jack Flynn, Roy Windows, June Mason.
Third Row:—Marion Deacon, Thomas O'Toole, Hazel Harpter, Marion Wood, Sheldon Ohlerich, Oris Phillips, Bob Gallagher, Mr. Schoner.
Second Row:—Marguerite Zintel, Eve Gatolsky, Aloese Bickett, Elmer Zabel, Lucillia McMullen, Alice Le Chot, Gwendolyn Stewart.
First Row:—Wilbur Immel, Bayard Smith, Sarah Pules, Naomi Lance, Ruth Grant, Vera McClure.
Not in picture:—Avanell Brawdy, Mack Emerick, Mary Kobyluck, Clarence Young.

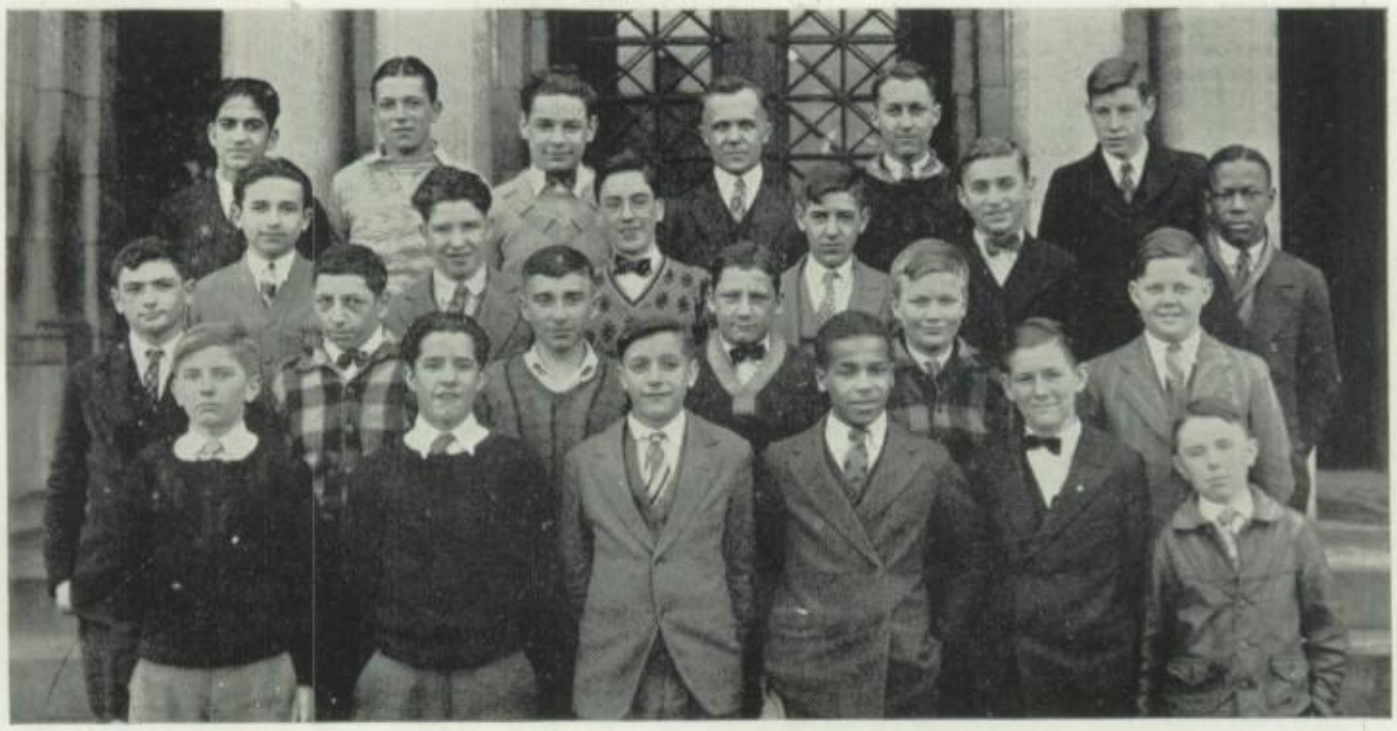

9-B Room 108

Fourth Row:—Edward Azar, Walter Duda, Martin Weiss, Mr. Suhadolink, Charles Brown, Oliver Wise.
Third Row:—Martin Meltzer, Paul Brown, James Cooney, Joe Kulasa, Hyman Langerman, John Beckley.
Second Row:—Max Manes, Arthur Friedman, Nathan Brown, Steve Sebeny, William Bradford, Ferle Switzer.
First Row:—Paul Zimmerman, Joe Gallagher, Joe Frankovitch.
Not in picture:—Clarence Haines, William Smith, Jack McCann, Charles Susong, Harold Steinart.

9-B Room 119

Fourth Row:—Everett Goldman, Claude Fuston, Wayne Dutt, Glen Boots, Robert Klippert, Katherine Tate, Dorothy Kite.
Third Row:—Max Goldstein, Nancy Fuston, Fred Jones, Phyllis Freeman, Lorene Jaffe, Louis Poppinger, John Shelestovich.
Second Row:—Salem Corey, Ernest Fenstermaker, Robert Diller, Fisher Rush, Robert Brundage, David Denoff, Herbert Clark.
First Row:—Willie Midgen, Bert Arenson, Wilfred Somerville, William Anderson, Howard Garbeil, Solomon Miller, Solomon Radam.
Not in picture:—Virginia Tate, Dale Waugh, Leona Dunlop, Leonard Levy, Ben Watwood, Helen Haskins, Milton Klotz, Jerome DeBear, Joe Zimmerman.

9-B **Room 120**

Fifth Row:—Paul Mason, Howard Farsley, Bonnie Burke, Bertram Klein, Pearl Oplinger, Solomon Auerbach.
Fourth Row:—Mrs. Mabry, Marjorie Thomas, Bab Bussey, Kenneth Mahan, Walter Goudy, Catherine Feudner, Richard Pona.
Third Row:—Edna Dobbins, Hazel Anderson, Richard Kryder, Paul Taylor, Harry Rulnick, Thomas Boyd.
Second Row:—Anna George, Nathan Glazman, Helen Mealy, Helen Seckulich, Rodham Kenner, Seymour Zipper.
First Row:—Arthur Shapiro, Ralph Schwerkert, Robert Waldsmith, Robert Jones, Harold Smith, Richard Andrews.
Not in picture:—Ben Daily, Sanford Becker, Nina Crowe, Thomas Dillard, Darcie Horrell, Willis Halman, Jacob Margolis, Richard Plotkin, Mable Rogers, Berger Shepherd, Adrian Skidmore.

9-A **Room 102**

Fifth Row:—Lucille Ashleman, Katherine Koch, Lissie Phillips, Miss Averill, Cora Bickett.
Fourth Row:—Mary Snyder, Moncy Weiss, Arley Bunce, Helen Rome.
Third Row:—Thelma Chaney, Grace Freudeman, Margaret Horovitz, Ursula Leggro, Rosina Gradis.
Second Row:—Betty Haines, Celia Sabetta, Mary Gallagher, Sara Sholtan.
First Row:—Anna Geiss, Pearl Croft, Mary McCormick, Lillian Eichner, Dorothy Zufal.
Not in picture:—Emma Plappet, Anna Palich, Josephine Pavlov, Jennie Kloner.

9-A Room 103

Fourth Row:—Mildred Nye Agnes McKenzie, Billie Frankbonner, Nedra Jimmerson, Thora Davidson, Louise Chassagne.
Third Row:—Hilda Mooney, Betty Whitman, Josephine Pavlov, Anna Palick, Evelyn Malberg, Jennie Kloner.
Second Row:—Margaret Dennison, Ruth Post, Ruth Hersman, Grace Putt, Joyce Werner, Emma Plappert, Miss Rhodes.
First Row:— Wilma Witner, Divers Johnson, Janet Engle, Margaret Yeaney, Doris Stanley, Gladys Lewis.
Not in picture:—Garnet Davis, Ruth Pattinson.

9-A Room 105

Fourth Row:—Evelyn Fink, Helen Kracker, Dorothy Higgins, Katherine Schuster, Katheryn Shawbell, Marie Nielson.
Third Row:—Concetta Valentine, Julia Turkovitch, Mary Dombai, Mary McClelland, Mary Labbe, Josephine Phillips.
Second Row:—Angeline Tisci, Helen Kraus, Theresa Kraus, Jane Reynolds, Mary Johnson, Miss Z. Allen.
First Row:—Ruth Owen, Helen Miller, Violet Zeller, Ruth Dunlap, Yetta Deinoff, Edith Kahn.
Not in picture:—Rosaline DeRosa.

9-A

Room 107

Fourth Row:—Anna Jesson, Floretta Newman, Carl Goldsmith, Howard Stewart, Charles Layman, Sybil Brandon, Ethel Lott.
Third Row:—Glen Boots, Thelma Gween, Gertrude Gotfred, Seymore Frost, James Stewart, William Oyston, Ralph Genovese.
Second Row:—Mildred Miller, Linnie Waters, Fred Manthey, Morris Hirsch, Carieta Hicks, Clarence Mikulasek, Louis Jacobs.
First Row:—Mable Massad, Ellen Leasure, Elizabeth Lambert, Leo Kodish, Ruth Bock, Peter Shultz.
Not in picture:—Lawrence White, Carroll Robinson, Luther Shaffer, Katherine Cerosky, Howard Messnet, Virginia Collins.

9-A

Room 108

Fourth Row:—Leonard Mahoney, Morris Chandler, Mr. Suhadolink, Steve Zigmond, Frank Hovey.
Third Row:—David Lederman, Lester Kaufman, Earl Van Antwerp, Philip Mann, Roland Esch, Joe Gregor.
Second Row:—Andrew Theis, Jerald Garmen, Russel Goodwin, Harold Garber, George Smyers, Byron Wunderly.
First Row:—Howard Olds, Andy Golobich, Merle Fuller, Carlin Short, Oscar Dobkin, Morris Rossen.
Not in picture:—Gerald Carpenter.

9-A Room 119

Fifth Row:—Henry Beidler, Clifford Gould, Ben Mirman, Daniel McLaughlin, Thomas Zelinskas.
Fourth Row:—Mr. Schoner, Carl Geske, Sidney Sacks, William Kranza, Paul Levanthall.
Third Row:—Haze Bryson, Leonard Stein, James Phillips, Albert Lardo, Thad Young, Andy Seitz.
Second Row:—Beatrice Ritter, Roxie Pappano, Helena Kroeger, Robert Dwoskin, Emma Louise Bischoff.
First Row:—Robert Paul, Victor Palletto, Paul Motz, Michael Pappano, Moe Dwoskin, William Kodish.
Not in picture:—Fred Frazier, Harold Hughes.

9-A Room 120

Fourth Row:—Betty LaVan, William Keating, William Bye, Don Bremster, Sam Wolfand, Donna Monegan, David Wilke.
Third Row:—Mildred Harnar, Albert Ritch, Charles Cotton, Albert Schultz, Margaret Blomer, Marie Jackson, Dessie Lowe, Mrs. Mabry.
Second Row:—Homer Young, Sam Margolis, Margaret Ufford, Robert Sipes, Jane Showalter, Marie Rang, Richard Barth.
First Row:—Robert Mackey, Evelyn Katz, Ferd Barubaker, Robert McCroskey, Nellie Parker, Violet Miller, George Tedrow.
Not in picture:—Jessie Lytle, Trent Goddard, Thelma Fisher, Robert DeWitt, Helen Kuthan, Harold Bock.

9-A Room 201

Fifth Row:—Donald Wallace, William Myers, Frederick Fuchs, Adrian Bertsch, David Thomas, Louis Cahoon, Arnold Greene, John Hanna.

Fourth Row:—Miss Buerkle, Dorothy Hayes, Tee Carnahan, Lee Carnahan, John Donnenwirth, Mildred Tomkinson, Lois Craven, Mary Jane Gorrell.

Third Row:—Edwin Kroeger, Elizabeth Hall, Zaida Evans, Adella Darulis, Paul Sebring, Elizabeth Scatterday, Helen Sachman, Evelyn Abramson.

Second Row:—Katherine Tenny, Margaret Krumbein, Mary E. Shaffer, Evelyn Wiener, Nora Lee Bryant, John Kreakbaum, Ruth Tryon, Doris Zook.

First Row:—Leonard Kent, Adelaide Wolf, Adele Salem, Morris Rieser, Zelda Trenner, Edna Hollingshead, Bernard Schulman, Edith Lewis.

9-A Room 203

Fifth Row:—Richard Oeschner, Jane Switzer, Irene Johnson, Jacob Margolis, Forest Thomas, Geraldine Taff, Miss Dice.

Fourth Row:—Nancy Brand, Geneva Falor, Virginia Mallison, Herbert Shaw, Marjorie Dellangelo, Helen Hansen, Cora Eberling.

Third Row:—Dorothy Squires, Frances Lowell, Rosemary Davis, John Bostick, Lucille Smith, Irene Miske, Esther Wainer, Jack Smith.

Second Row:—Mary Jane Shepard, William Singleton, Georgia Hoover, Sylvia Savage, Virginia Tanthorey, Alice Lantz, Lucille Knecht, Maurice Hankinson.

First Row:—Frank Houser, Harold Mervis, Lucinda Knecht, Eleanor Gregory, Ellis Barnett, Margaret Miller, Geraldine Thomas.

9-A

Room 204

Fifth Row:—Newman Hamblet, Richard Hoff, John Browne, Bob Schroy, Clarence Miller, Jack Hick, Samuel Scalia, Dorothy George.

Fourth Row:—Alice Scheitz, Carolyn Breitenbach, Minnie Weinstein, Virginia Albrecht, Celia Chappell, Leah Rivitz, Betty Kuntz, Jane McGinnis.

Third Row:—Irene George, Margaret Rapant, Jenny Verlaney, Hazel Crabb, Helen Mitten, Mabel Glotfelty, Helen Cotton, Carl Roseman, Irene Krause.

Second Row:—Virginia Gregory, Peggy Ferris, Beatrice Benjamin, Harriet Heinbaugh, Margaret Lind, Grace Smith, Ruth Anna Nepsa, Marian Pflueger.

First Row:—Priscilla Meyers, Betty Merz, Jean Mytholar, Homer Rowe, Louis Schneiderman, Adam Gatalsky, James Summerville, Sam Breitenstein.

Not in picture:—Adele Khouri.

9-A

Room 205

Sixth Row:—Paul Krutzler, John LeChot, James Chapman, Aubrey Collier, William Krummel, William Baldwin, Jack Mohrman.

Fifth Row:—Elizabeth Gerhart, Sam Myers, Bernard Gagen, Winifred Hubartt, Raymond Stuby, Stanley Fields, Paul Tinamen.

Fourth Row:—Dorothy Whittington, Margaret Jemison, Alice Kleiber, Forest Paxon, Evelyn Good, Fern Hawkins, Dorothy Swartz.

Third Row:—Gifta Anton, Rose Green, Margaret Frank, Alvin Shetler, Edwin Allen, Gertrude Parmet, Lucille Mellinger.

Second Row:—Flora Kodish, Charlotte Rosenblatt, Robert Hunsberger, Evelyn Brouse, Emma Tryon, Meta Granatin.

First Row:—Pat Combs, Abraham Pliskin, Max Podlish, Donald Grono, Jean Brunn, Oren Bishop.

Not in picture:—Lincoln Hederman, David Morehouse, Martha Lifshitz, Ralph Lefline, Arthur Schafer, Leroy Brackmeyer.

Athletics

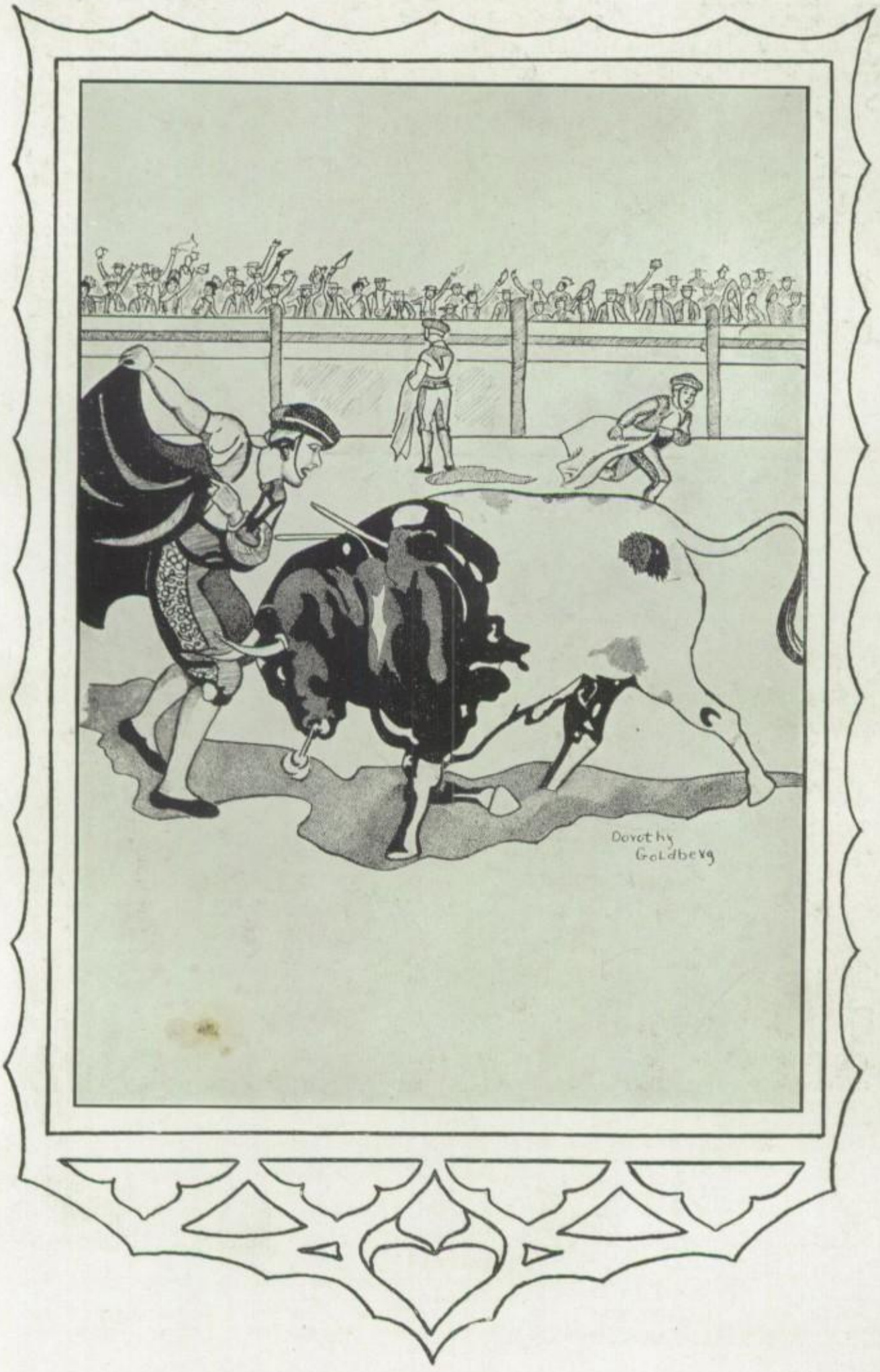

Athletic Directors

MR. RUSSELL BEICHLY
Coach

MR. GLEN BOOTS
Assistant Coach

Cheer Leaders

RICHARD HOLLISTER ALBERT TITMAS GLENN MOORE

Captains of Athletics

PAUL TOBIN

HARRY REILLY

FRED BROCK

Paul Tobin — If basket shooting made the grades, Paul would be the valedictorian of his class.

Harry Reilly — It was the spirit and fire of a fighter that enabled "Huck" to play a winning game against large odds.

Fred Brock — Fred had the uncanny ability of getting to the the tape first, especially if that first place was needed.

First Squad

Fourth row:—Robert Falkowski, George Faller, Farrell Driesbach, Richard Fischer, William Kneale, Walter Taylor.

Third row:—John Petroff, Edward Kreiselman, Gail Myers, George Buffington, Lawrence Brewster, Horace Smith.

Second row:—Paul Tobin, Rudy Mathews, Frank Pappano, Cyril Woolcock, Robert Chorpening.

First row:—Albert Mathias, (manager), Dub Brock, Ralph Harpster, Harry Reilly, Keith Nesbit, Ray Zimmerman.

Not in picture:—George Hawkins, Lewis Sobul, Max Tretta, William Zimmerman.

Lawrence Brewster

George Buffington

Farrell Driesbach

George Faller

Football

WEST *vs* ELYRIA

For the first game of the season West's team journeyed to Elyria where it revenged itself for the defeat Elyria handed it the previous season. This game was the first of the season, and it was played in the new Elyria Stadium, which was dedicated on this occasion. West was the first to score in this stadium when Sobul blocked an Elyria punt deep in Elyria territory, and Hawkins fell on the ball over the goal line. Tobin kicked the extra point.

Elyria scored late in the last quarter, but quarter-back Beiger failed on his try for point. Thus ended Elyria's hopes for a tie game.

WEST *vs* WOOSTER

West opened its home season at Wooster Stadium by defeating Wooster 28 to 0. West, by using straight football, soon put the ball in position for scoring, and Bill Kneale took it over for the first touchdown in the first five minutes of play. The West line showed up well on defense, and Wooster could make only three first downs.

In the second quarter, Kneale made two more touchdowns after the ball had been placed in a scoring position by the work of Tobin, Tretta, and Smith. In the third quarter Tobin sneaked over for West's fourth touchdown and in the last quarter kicked a field goal to make the score 28 to 0.

Football

WEST *vs* PIQUA

For the third game of the season West journeyed 200 miles to Piqua only to lose at the hands of the Piqua team 13 to 12. West was first to score when Brewster carried the ball over in the first quarter. Tobin failed on the kick. In the second half Piqua scored first when a pass, Babbitt to Lloyd, was good for a touchdown. Piqua again scored in the third quarter when two penalties put the ball on West's one yard line. Babbitt made good his try for point.

Tobin put over the second touchdown for West in the last quarter but failed to make the try for point by inches.

WEST *vs* KENMORE

In the third win of the season West's cowboys galloped over Kenmore for a 26 to 7 score. Numerous fumbles prevented West from having a larger score in the first quarter.

Kenmore was first to score when Bachtel ran 70 yards through the whole West team for a touchdown. The try for point was made. Soon after, Brewster carried the ball over for West's first touchdown. "Maxie" Tretta was the star of the game. He thrilled the crowd with his ability to run the ends and grab passes out of the air. Tobin and Tretta each scored in the third quarter. Kreisleman put over the fourth touchdown for a score of 26 to 7.

Richald Fisher

William Kneale

Edward Kreisleman

Rudy Matthews

"Toby"

Gail Myers

Frank Pappano

Horace Smith

Max Tretta

Football

WEST *vs* GARFIELD

West played its first city series game with Garfield, whom it defeated 25 to 13. This was Garfield's first year in the city series. Speed in getting started gave Garfield two touchdowns in the first half. West also scored twice in the first half, and the score at the half was 13 to 13. West woke up in the second half and played brilliant football. Garfield was unable to gain through the line or on passes. West also scored two touchdowns in the last half to give them a 25 to 13 victory. West showed up well on both defense and offense.

Frank Pappano

WEST *vs* EAST

West lost its second city series game to East by a score of 6 to 0 at Seiberling field. Just before the game started, Pokorosky, the East star, who was injured in the Central game, was brought to the field in an ambulance and received a big ovation from both East and West.

The only score came in the first quarter when East blocked a West punt, and Keeney passed fifteen yards to Morgan, who fell over the line for the goal. Brewster, Tretta, and Kneale were the stars for West, while Keeney, Morgan, and Averitt were stars for East. East and Central Played their second 0 to 0 game the Saturday before.

The fact that East scored so easily in the first quarter seemed to take the heart out of the West players to such an extent that they were unable to put across a touchdown in face of the East defense, although they put up a good fight.

Football

WEST *vs* SOUTH

West lost its third city series game to South by a score of 34 to 6. Art Graham, the South expert quarter-back and captain, handled his team well and took all the breaks of the game to South's advantage. South started by scoring in the first quarter and kept on scoring. Tobin also handled the West team in fine shape, but West could not seem to get started. The sensation of the game came when Tim Brewster, West's star half-back, got away to a 70 yard run for a touchdown in the last quarter. This saved West from a shutout.

WEST *vs* NORTH

In the fourth game Coach Beichly started seven West subs and four West regulars. These subs under the direction of Ralph Harpster, quarter-back, gave good account of themselves and scored 21 points to North's 12 in the first three quarters of the game. Then Coach Beichly put in the rest of the regulars. Several minutes later North scored. West opened up and at last scored, giving them the game 28 to 18. Tim Brewster played one of the best games ever played by a high school half-back in the city. He gained at will through the North line and acted like a college player on the defense.

WEST *vs* CENTRAL

The last city series game was played with Central. West lost 44 to 0. It was the worst defeat suffered this year.

It cannot be said that West went down without fighting. They fought to the last second but lost. Verne Charleton, the Central half-back, was the outstanding star of the game. The breaks seemed to come his way, and he completed a 95 yard run, an 88 yard run, and a 75 yard run besides runs of smaller gains. This game ended the playing of most of the West Varsity. At the banquet given later Tim Brewster was elected captain for 1928.

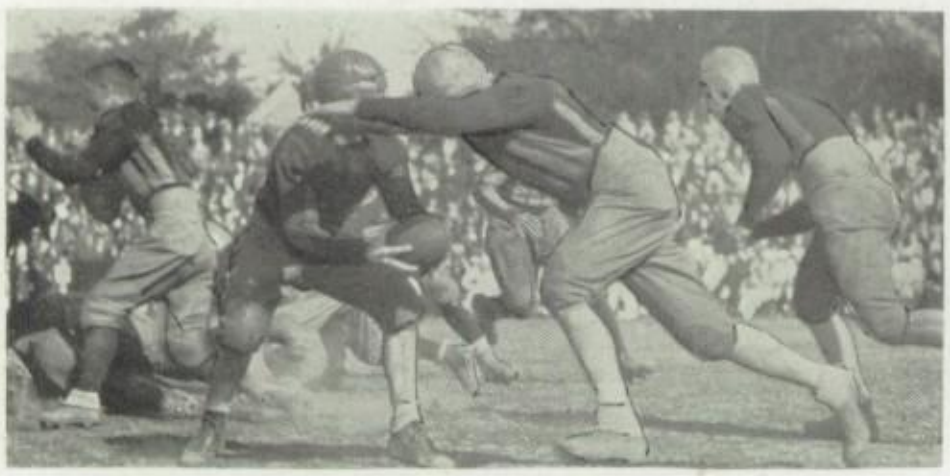

"Toby"

Ray Zimmerman

George Hawkins

Keith Nesbitt

Paul Tobin

Paul Tobin

Football

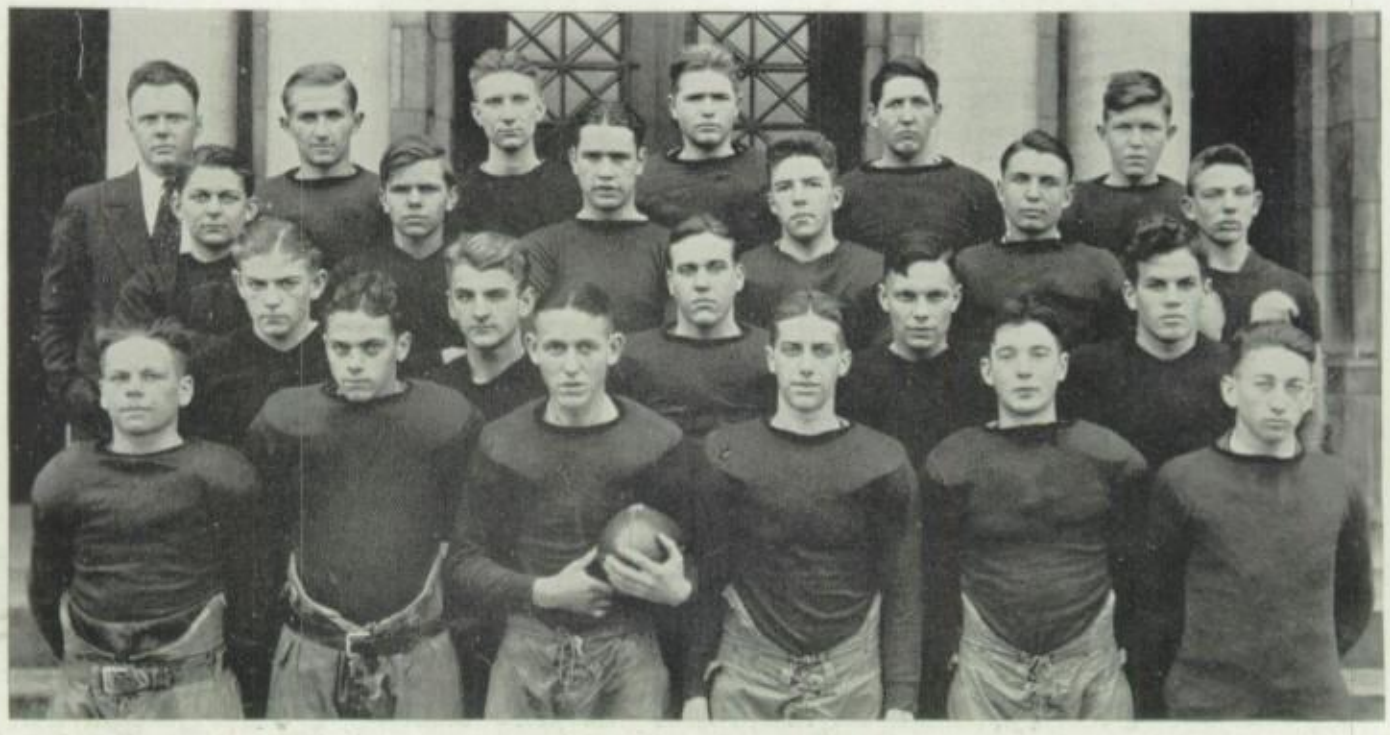

Fourth row:—Mr. Boots, Steve Golobich, Floyd Appleman, Super Zang, Karl Bruggeman, William Armstrong.
Third row:—Paul Hazlett, Harry Werner, Wilbur Barnes, Gerald Rowland, Earl Snyder, John LeSchot.
Second row:—Russell Blower, Mac Harold, Kermit Smulbach, Hezzelton Simmons, Mack Gosiewski, Harold Bortz.
First row:—Vernon Oldham, Joe Iacomini, Jake Brooks, Leo Blower, Forest Thomas, Norman Harris.
Not in picture:—Charles Buckley, Wayne Sherbondy, Harold Barker, Pat Woods.

SECOND TEAM

Since West's Second Team lost most of its last year's players to the Varsity this fall, it did not make a good showing this season. The following men were removed to the Varsity from the Second Team: Brewster, Mathews, Tretta, Kreiselman, Pappano, Buffington, Fisher, and Myers.

The seconds lost their first game to Stow High School 6 to 0 . Stow scored in the first quarter on a pass. Although West tried bravely to tie the score, she failed.

For the only win of the season West defeated Barberton's seconds 12 to 7 at Barberton. Quarterback Harpster handled the team very well.

West suffered a 13 to 7 defeat at the hands of Kent. Smulbach made the touchdown for West, and Harpster made good the extra point.

The West Second Team played Garfield to a 0 to 0 tie at Garfield. Both teams played fine ball but lacked the punch to score when near the goal.

Journeying to Canton the West Second Team played Canton McKinley, only to be defeated 14 to 0.

Harpster and Chorpening showed up so well that they were moved to the first squad near the end of the season. Next year it is expected that Harpster will be regular quarterback as Tobin graduates.

Basketball

Third row:—William Brock, Forest Thomas, Bernie Oldham.
Second row:—Glen Hout, Richard Fischer, Horace Smith, Harold Baker, Russell Beichly, Coach.
First row:—Wilbur Barnes, Lewis Sobul, Walter Taylor, Gail Myers, Paul Tobin, Captain.
Not in picture:—Kermit Smulbach, Nicholas Zateslo, Kenneth Ferguson.

BASKETBALL SQUAD

West won the first game of the season from Medina 29 to 8. Sobul was high point man with eleven points.

With 20 points to his credit Tobin walked off with scoring honors when West defeated Elyria 32 to 27.

For the third straight win West defeated Barberton 27 to 21. Martin was high point man with 13 points.

West defeated Wadsworth for the fourth win of the season 36 to 17. Tobin was high point man with 17 points.

The Alumni were defeated 33 to 18 by the Cowboys in the fifth game of the season.

A 43 to 24 defeat was handed Massilon for the sixth win of the season.

West walked away with a 30 to 20 victory over Wooster with Tobin again high point man.

Lima was the eighth team to suffer defeat at the hands of West by a 43 to 27 score.

Myer's foul and Sobul's long shot won for West a victory over Kenton with a score of 20 to 19. High point honors went to Tobin, who won 13 points. This was the closest game West played all season.

In the same manner that West's other opponents had met defeat so did Ashland by a score of 27 to 20. Living up to his reputation Tobin again received high point honors.

City Championship Team

In the first of the city series games West defeated Garfield 26 to 19 and thus avenged itself for last year's defeat in the tournament. Tobin and Myers were high point men with nine points each.

Sharon fell before West with a 26 to 22 defeat.

The East-West game proved to be one of the closest of the city series clashes. However close, the cowboys managed to bag the long end of a 19 to 17 score with Myers tallying eight, the highest number of points for the fame.

New Philadelphia was the victim of a 56 to 26 defeat. Tobin scored 20 of the points, two less than scored by the whole New Philadelphia team.

The following week West defeated North 34 to 14. Although North was rated a good chance to win, West went wild, and Tobin scored eleven points for high score of the evening.

Following the North game West journeyed to Cleveland, where it defeated Lakewood 24 to 14.

West defeated South for its third city series win by a 42 to 25 score. It was a fast game, and there was no let up until the end. Sobul was high point man for West with 14 points. This was the fifteenth victory for West. In the opinion of many local sport writers West showed as perfect form as had ever been displayed by a high school team in the city.

To climax the city series tilts West defeated Central, the only other undefeated team in the state of Ohio, to clinch the first city championship it had ever won. The Central coach started his subs. at the beginning of the game with the intention of tiring and exciting the West regulars by playing a stalling game. At the middle of the third quarter the Central regulars entered the game, but the fact that they had been inactive for three quarters accounted for their slowness in getting started. The Goodyear gymnasium was filled to capacity, and several thousands were turned away from the doors long before the game started.

Basketball

For the first tournament game West played Ravenna, the the Trolly League Champs, and defeated them 27 to 16. From the first West had no trouble in scoring, and Ravenna only threatened once in the third quarter when it made 5 points before West got started. Tobin was high point man.

West defeated Garfield in the second tournament game 24 to 10. This is the second time West has defeated Garfield this year. As it was Garfield, who put West out of the tournament last year, West thus was avenged. The score at the half was 16 to 3 West. Tobin starred for West, while Popeka and Davis starred for Garfield.

West defeated Lakewood for the second time this year 36 to 20. The cowboys showed good form and played a good game, while Lakewood, not being used to a large floor, was somewhat handicapped.

West lost its only game of the season to South in the semi-finals of the tournament by a 22 to 18 score. The cowboys put up a good fight, but they could not win. West lost to South, the Students are proud of the team that has won 20 games in one season. West is the only team in the city who has ever won so many games in one season. West went through its regular season undefeated.

SUMMARY:

West	29	Medina 8
West	32	Elyria 22
West	27	Barberton 21
West	36	Wadsworth 17
West	33	Alumni 18
West	43	Massillon 24
	(Stark County Champs)	
West	30	Wooster 20
West	34	Lima South 27
	(District semi-finalist)	

West	20	Kenton 19
West	27	Ashland 20
West	26	Garfield 19
West	26	Sharon, Pa. 22
	(defeated for the first time in five years by an Ohio team on their own court)	
West	19	East 17
West	56	New Philadelphia 26
West	42	South 25
	(District winners)	

West	34	North 14
West	24	Lakewood 14
	(Semi-finalist in district tourney)	
West	16	Central 9

NORTH-EASTERN OHIO TOURNAMENT

West	27	Ravenna 16
	(Trolley League champs)	
West	24	Garfield 10
West	36	Lakewood 20
West	18	South 22

Fred Brock Lawrence Brewster William Kneale Carl Burnham

FRED BROCK—captain of the 1927 track team, ran the mile and the relay.
LAWRENCE BREWSTER—heaved the discus 110 feet for first place at the city meet.
WILLIAM KNEALE—ran the 100 yard dash and the relay.
CARL BURNHAM—scored West's lone point at the state meet held at Columbus.

Track

The 1927 track team had a fairly successful season considering that Fred Brock was the only veteran back.

The inter-class meet, arranged by Mr. Boots, was a thriller in which the seniors nosed out the juniors after the latter had led most of the meet by a score of 60½ to 50½. Many good prospects were found in this meet, and most of the events were run off in good time. The sophomores placed third with 22 points, and the freshmen came in last with 11 points.

The first official meet was the Ohio Relays, held at Columbus, where the best teams in Ohio meet to participate. In this meet West entered only one team, composed of Woolcock, Wolfe, Scudder, and Burnham, and pulled down a second in the 880 yard relay.

The next meet, held at Massilon, was a triangular affair among Massilon, Akron South, and West. The result of the meet was: Massilon first, South second, and West third. Inability to score in the field events, where the cowboys scored only one point, cost West the meet.

Surprising all, West won the half-mile and placed second in the mile and a half relays at Lakewood. A shield was awarded for winning the former event, and the following boys received medals for their efforts: Brock, Burnham, Woolcock, Snyder, Sagadensky, Scudder, and Kneale.

May 14 the team engaged in another triangular meet with Akron East and Akron Central. The meet was close all the way. By winning the relay, East managed to nose out Central and win the meet 47 to 44.

The events were run off in a downpour of rain.

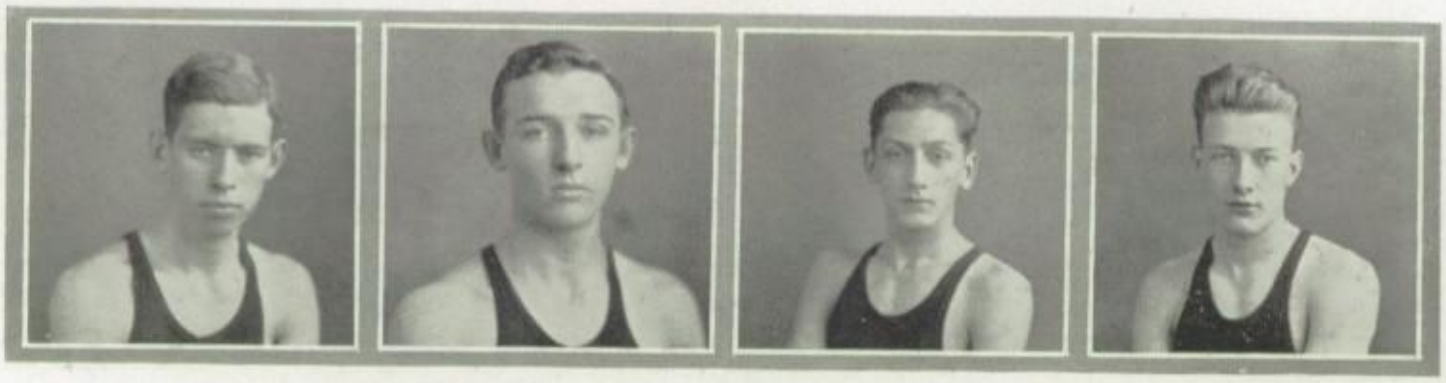

Kenneth Gambee Ward Kanaga, Cyril Woolcock Glen Hout

KENNETH GAMBEE—placed in the high hurdles at the city meet.
WARD KANAGA—ran on West's relay team.
CYRIL WOOLCOCK—captain elect of the 1928 track team, ran the 440 yard dash and the mile relay.
GLEN HOUT—placed in the high jump at the city meet.

Track

At the qualification meet held at Massilon April 15th, West placed fifth, scoring 12½ points in the track events. Salem won the meet with 41 points. Canton McKinley placed second.

Carl Burnham, Cyril Woolcock, and Fred Brock, placing in the 100 yd., 440 yd., and mile runs, respectively, were the only West boys to qualify for the state meet.

At the state meet held at Columbus, where the greatest assemblage of track athletes in Ohio is brought together, Carl Burnham scored West's lone point, placing fifth in the 220 yard dash. Columbus Central won the meet; Lakewood placed second. Twenty-two former records were broken.

The city meet held June 4th, was a thriller in which East managed to nose out Central by five points. South placed third, West fourth, Garfield fifth, and North last. The meet was close all the way. Up to the last two events, the discus and relay, it looked as though the Central Wildcats were going to win the meet for their second consecutive year. However, by placing men in the discus and winning the relay, East pulled the meet out of the fire. The 100 and 220 yard dashes were bitterly contested by Carl Burnham and Pokorosky of East. Burnham won the 220 yd., and finished second in the 100. The 440, the most widely watched event of the group, was won by Sauer (South), Kern (Central) was second, and Woolcock (West), third. The race was very close. By sprinting the last 20 yards, Sauer won from Kern by 5 yards. Tim Brewster upset the dope when he won the discus with a heave of 110 feet. Other results were: Glen Hout tied for third in the high jump, and Kenneth Gambee placed fourth in the high hurdles. Woolcock made second in the half mile, and West's relay team, third. The following men by placing in the meet were awarded their letters: Woolcock, Burnham, Brock, Kneale, Kanaga, Hout, Sagadensky, and Brewster. The team held its banquet at Spindler's Inn at which Cyril Woolcock was elected next year's captain.

Second row:—Mr. Hummel, Harry Snyder, David Baylor, Wilbur Barnes, Ellis Lowen, Ward Kanaga, Gerald Rowland, Charles Hutchison, Mr. Tucker.
First row:—Arthur Scudder, Walter Zintel, Lawrence Brewster, Kenneth Gambee, Carl Burnham, Fred Brock, Glen Hout, Homer Wolfe, Cyril Woolcock, Harold Kindig, William Kneale, Mr. Hilbish.

Track Squad

Superiority in the field events brought victory to the seniors in the annual interclass track meet. It was closely contended all the way with the seniors winning six first places, the juniors, five, and the sophomores, one.

Individual scoring honors went to Carl Burnham, senior. Entered in three events and the relay, he scored a total of 13¼ points out of a possible 16¼. He won the broad jump, the 100 yard dash, and was third in the javelin throw. Woolcock, a junior, with a total of 11 points won second high scoring honors. The best performance of the meet was made by Woolcock, who ran the 440 in the unusually fast time of 54¼ seconds, despite the fact that he was running on a track that needed conditioning. Woolcock also won the 220 yard dash and was fourth in the broad jump. Another senior, Howard Zintel received third high scoring honors with a total of 10 points. First place in both the discus and shot put accounted for his points.

The most interesting event of the meet proved to be the relay, won by the senior team, composed of Burnham, Scudder, Frazier, and Ernest. The victors grabbed the lead in the beginning and held it throughout the race. Burnham was left a fair advantage by Frazier, third man, but the lanky senior easily pulled away from Wolfe, the last junior man. The time for the event was 1 minute, 57 seconds. Hout, a sophomore, made the only first place for his class by winning the high jump. Other first places in the meet went to the following: Kimberland, 880 yard dash; Lovey, mile run; Taylor, pole vault; Kern, javelin.

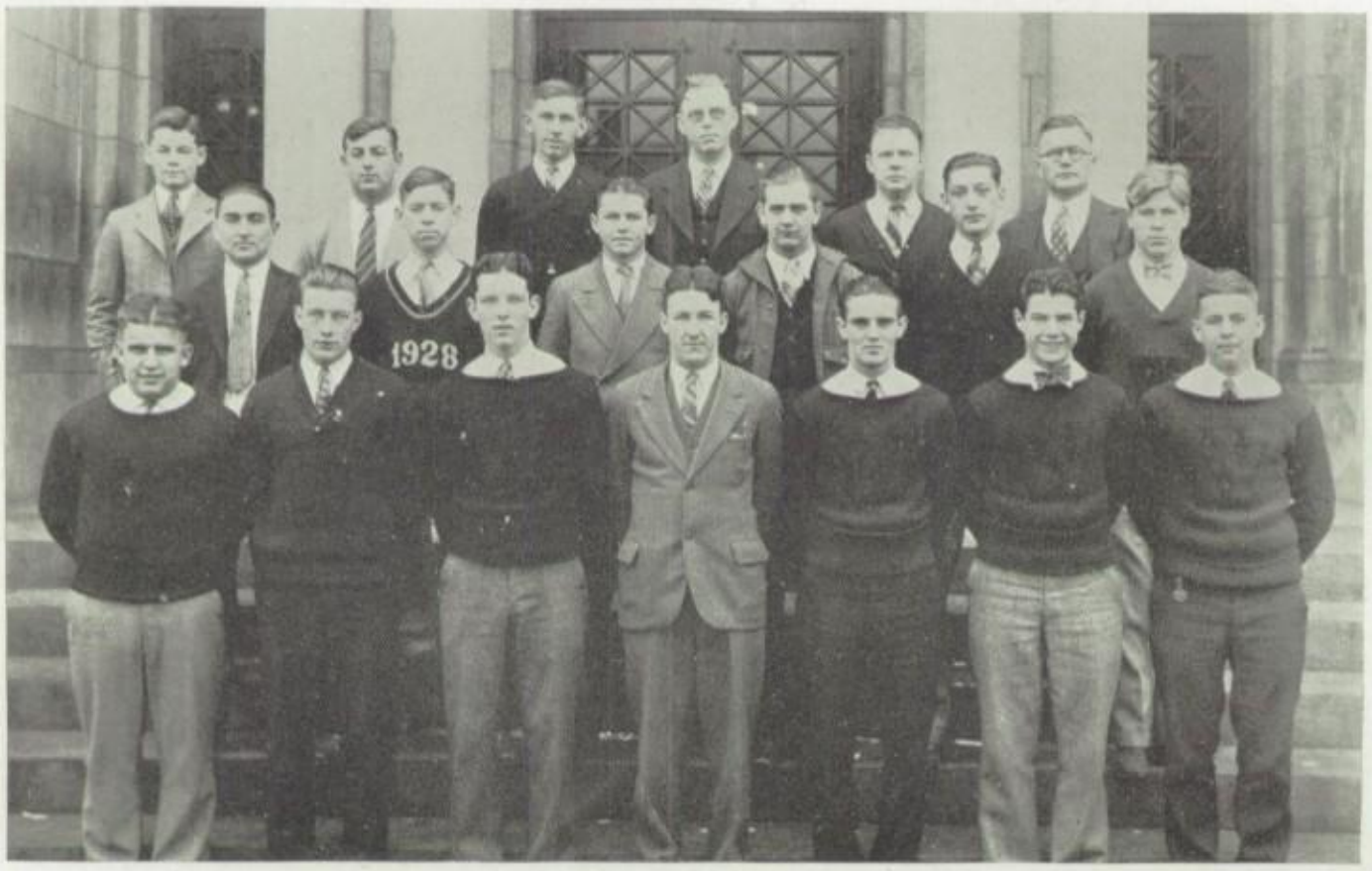

Third row:—Byron Martin, Lawrence Brewster, George Hawkins, Mr. Tucker, Mr. Boots, Mr. Flood.

Second row:—Mr. Weiss, Kenneth Gambee, James Brock, Harry Reilly, Glenn Hout, Bill Kneale.

First row:— Dwight Myers, Cyril Woolcock, Horace Smith, Coach Beichly, Paul Tobin, John Palmer, Gail Myers.

Not in picture:— Carl Burnham.

Boys' "W" Club

The Boys' "W" Club is composed of all varsity lettermen who wish to join. The purpose of the organization is to promote athletics throughout the school, although it has many social activities as well.

This year eleven new men were initiated into the club. Four received their letters in track, and seven received them in football.

The club, organized by former Principal E. L. Marting in 1914, has six members who were initiated two years or more ago. They are: Paul Tobin, three years; Harry Reilly, Horace Smith, Cyril Woolcock, Gail Myers, and William Kneale, each two years. In football the requirements to win a "W" are: to play fifteen quarters and part of one city series game; in basketball, to play in one-half of the games scheduled; in track, to score at least one point in the City Track Meet.

The club held a picnic on Monday evening, October 24, at Brewster's cottage on East Reservoir. Coach Beichly, Mr. Tucker, and Mr. Weiss furnished most of the entertainment when they were initiated as honorary members of the club.

On the evening of January 13 the combined boys' and girls' "W" Clubs held a mixer for a general get-together and dance. Homer Wolf, West track man, and his Rainbow Players furnished the music.

INTERIOR OF ONE OF THE CELLS
SOMETHIN' FISHY ABOUT THIS
MISTAKE
BAD BILL FALOR (BATS)
ROGUES-GALLERY
STRANGLER JIMMY (ALSO)
IT'S JUST TWO BAD
"GENTLEMAN" FRED NOW ON THE ROAD GANG
THE "M" MEANS MURDER BUT SHE WAS PARDONED
NO. 112 DISMISSED ON GOOD BEHAVIOR

Miss Hildegarde Hein

Mrs. Winnifred Mabry

Miss Neva Holman

Girls' Athletics

Although Mrs. Mabry came to us only at the beginning of this year, she has become quite an indispensible part of our school life. Whenever a certain dark-fiery head towers above a group of eager girls, action is soon to follow. Whether the girls belonged to a gym class or a basketball squad, they felt her influence equally.

Mrs. Mabry, who was known until last summer as Miss Winnifred Johnson, attended North-Western University at Evanston, Illinois, where she was a member of the Alpha Gamma Sigma, National Physical Education Sorority. Since leaving college she has taught at Galena, Illinois, where she was supervisor of physical education; Rockford, Illinois; and Seiberling School of our own city. She has also done playground work in Evanston, Rockford, and Freeport, Illinois, as well as in Akron. At Freeport she was playground supervisor. She names as her hobbies—golf and girls. She says she has enjoyed particularly the work in basketball and baseball during her stay at West.

Miss Hein and Miss Holman are members of the class of 1928 at the Municipal University of Akron. They each spent half of the fall semester at West doing practice teaching and observation in physical education. Miss Hein, a member of the Kappa Kappa Gamma Sorority, is greatly interested in the art of fencing, as well as all other athletics. Miss Holman, a member of the Sigma Delta Theta Sorority, has held a place on the Womens' Rifle Team at the University for several years. She also enjoys hockey and socker.

Mary Grace Harrington

Marian Thomas

Julia Harrington

Lucille Woehler

Marguerite Sucher

Varsity Hockey

With a large number of last year's players and a good backing of new-comers the girls' hockey team bid fair for an excellent season. Nine of last year's letter girls were available. However, games could be scheduled with only two schools, Central and East, because of some opposition to girls' interscholastic athletics. But these two games proved to be so closely matched that they made the hockey season, however short, very worth while.

The first, against Central, showed greatly improved playing over that displayed in practice. The ball hovered about Central's goal nearly the whole game. Central's clever defense trick and several very fast players in the forward line helped to keep the game a fast one to the end.

The East game was expected to be a very hard one, but the Cowbelles found themselves not only equal to but even slightly superior to the hard-hitting East team. Excellent pass work and a strong back field were mainly responsible for this.

Practices were held at Perkins Woods, and games, at the reservoir field opposite Seiberling School.

Reba Cleveland was elected captain and Zelma Conway, assistant captain. They aided not only in choosing the line-up but also in coaching, besides being themselves invaluable members of the team.

Varsity Hockey

The line-ups and scores for the games were as follows:

Central 1, West 2.

Center ..... Zelma Conway
Left inside ..... Mary Grace Harrington
Right inside ..... Helen Hahn
Left wing .....Anna Couts
Right wing .....Julia Harrington
Center halfback ..... Reba Cleveland
Left halfback .....Gertrude Cronan
Right halfback .....Marian Thomas
Left fullback .....Eva Leidal
Right fullback .....Lucile Woehler
Goal keeper .....Jean Harper

Both goals were made by Mary Grace Harrington.

East 1, West 3.

Center .....Zelma Conway
Left inside .....Mary Grace Harrington
Right inside .....Helen Hahn
Left wing .....Anna Couts
Right wing .....Marian Thomas
Center halfback .....Reba Cleveland
Left halfback .....Gertrude Cronan
Right halfback .....Julia Harrington
Left fullback ..... Marguerite Sucher
Right fullback .....Lucile Woehler
Goal Keeper ..... Jean Harper
Left wing (sub) ..... Esther Harter
Left fullback (sub) ... Mildred Smith

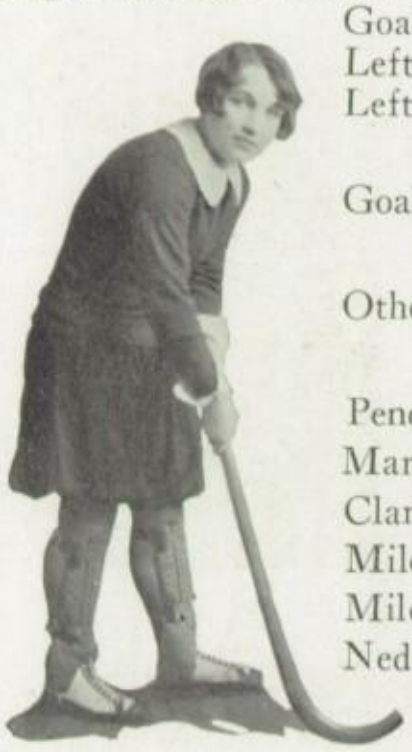

Goals were made by Mary Grace Harrington (2) and Helen Hahn.

Other members of the squad are as follows

Penelope Lapish	Elizabeth Radwany
Mary Harwell	Jennie Klein
Clara Kleckner	Violet Miller
Mildred Bickett	Helen Rockwell
Mildred Harner	Katherine Mutz
Nedra Moss	Marie O'Brien

Elizabeth Gettys

Gertrude Cronan

Jean Harper

Helen Hahn

Anna Couts

Eva Leidal

Basketball

Freshman Team

Celia Chappell, Marguerite Barrackman, Lois Craven, Mildred Harner, Grace Harris (Captain), Blanche Beile.

As each of the four teams of girls' basketball step to their places, the freshmen take the lowest position, not because of any lack of determination or "pep." They are to be commended for the fine showing and good sportsmanship they showed, even though some of them were playing a game entirely new to them. "Just wait until we are seniors!" we heard Grace Harris, captain, say.

Sophomore Team

Julia Harrington, Marie O'Brien, Jean Thornton, Catherine Tobin, Margaret Ann Krutzler, Esther Harter (captain).

The sophomores, though hardly as successful as they had wished, showed much interest and spirit by coming out with the greatest number of players of any class. From more than thirty girls Esther Harter was elected captain. Though downed by the seniors and juniors, the sophomores defeated the freshmen 8 to 0.

Basketball

Junior Team

Vera Pontious, Marguerite Sucher, Marion Snyder, Reba Cleveland (captain), Zellah Hensal, Nancy Kanaga.

The junior team, with Reba Cleveland as captain, showed fast, snappy playing against the rival seniors, but only succeeded in running up a score of 8 to the others' 14. However, they displayed their superiority over the sophomores by a 3-0 score and over the freshmen by a 10-0 score.

Senior Team

Zelma Conway, (captain), Helen Hahn, Marion Thomas, Virginia Adams, Mary Grace Harrington.

In the regular fall semester round of girls' inter-class basketball the senior team was winner of the class tournament. With "Connie" Conway as captain and several others of last year's varsity squad, the team made a straightforward path to victory. Each player was rewarded in recognition chapel with a bold "1928" in red and black felt.

Fourth row:—Miss Wagner, Virginia Adams, Lucile Whoeler, M. G. Harrington, Marguerite Zahrt, Marie O'Brien.

Third row:—Penelope Lapishe, Edith Laughlin, Florence Saunders, Reba Cleveland, Margaret Schnieder, Gertrude Cronan.

Second row:—Elsie Moss, Marian Thomas, Anna Couts, Clara Kleckner, Marguerite Sucher, Vera Pontius.

First row:—Zelma Conway, Mary Oldham, Sarah Wainer, Mary Harwell, Esther Harter, Mildred Smith, Helen Hahn.

Girls' "W" Club

For six years the Girls' "W" Club has been representative of girls' athletics in West's wide circle of clubs. The club is made up only of girls who have received their first letter and have been duly voted and initiated into it by the active members. The letter is earned by a system of points in four groups: sports in season outside athletics gym work, and hygiene. The point system makes it possible for every girl who is willing to put forth some effort in athletics to earn a letter.

The activities of the club include all sorts of outdoor get-togethers. Every term a banquet is held in connection with the initiation of new members. This year the girls' club combined with the Boys' "W" Club in sponsoring a big mixer for all the school.

Cronan, Cleveland, Sucher, Hahn

The second letter, a large old English "W", is the highest athletic honor, with the exception of the gym medal, that a girl can receive at West. To earn it she must previously have received her first letter, have played on a team in all sports, and have placed in all meets held during the school year. No work done while she is working for her first letter can be counted toward the second.

To the left are the four girls who received their second letters in January of this year.

Organizations

Third row:—Bella Zellinger, seniors; Pauline Bryant, classes; Marguerite Zahrt, features; Donald Kuhlke, organizations; Helen Hahn, girls' sport editor; Anna Dobbins, seniors.
Second row:—William Vance, seniors; Aileen Gregory, art editor; Harold Brock, boys' sport editor; Amy McCaughey, faculty editor.
First row:—Geraldine Young, editor; Hulda Heepe, secretary; Frank Cohen, picture manager; Laura Jane Stillman, features; Henry Wagner, assistant picture manager; Miss Elizabeth Stevenson, faculty advisor.

Rodeo Executive Staff

My name is Rodeo. This is my fifth birthday, and to celebrate the occasion I've got a bright new red cover.

What I am I owe to my mistress, Geraldine Young, editor, and to the group pictured above, for they have been solely responsible for me this year.

Franklyn Churchill, assistant sport editor, helped secure football and basketball copy. Since he was not a senior, his picture was not used with the staff. Although Jack Adams (of course, you know him) was busy with work on the *Lariat*, he drew the funniest pictures, especially the one called "What a Senior Thinks About". I guess he must know. My division pages were given to me by Dorothy Goldberg. Marcelline Spencer sketched all the emblems for my organization section. Pauline Bryant was responsible for getting all my letters typed and was also a member of the classes staff. After graduation in January William Vance and Laura Jane Stillman came back to school and spent many hours in my behalf. I am indebted to Marguerite Zahrt for the lettering in the feature section. To Miss Elizabeth Stevenson I wish to express my sincere appreciation for the many suggestions she has offered and also for the countless hours she has spent to make my fifth anniversary successful.

I only hope I haven't disappointed my public.

Third row:—Thaddeus Golitz, advertising; Sylvia Roth, seniors; Esther Stanick, typist; June Bayer, classes; Doris Savage, typist; Alice George, typist.

Second row:—David Radam, assistant circulation mgr.; Fae Sarchet, feature editor; Mary Grace Harrington, organizations; Wade Surbey, advertising.

First row:—Mr. Neuenswander, faculty advisor; Nina Ellis, classes; Milo Shaffer, assistant business mgr.; Albert Mathias, advertising mgr.; Helen Trafford, organizations; Joseph Seibert, business mgr.

Rodeo Executive Staff

All of my financial affairs were taken care of by my master, Joe Seibert, the business manager, and the Rodeo Business Staff, composed of Albert Mathias, advertising manager, Milo Shaffer, assistant business manager, David Radam, Thaddeus Golitz, William Sheck and Wade Surbey, assistants.

Because of the energetic work of the Rodeo General Staff and the floor managers, Milo Shaffer and David Radam, I am to be taken to a greater number of homes than ever before. I am fifty cents more, but everybody seems to think I am worth it.

My advertising section caused my financial sponsors a great deal of worry. Albert Mathias deserves credit for his efficiency in collecting $550.00 worth of advertising during the fall semester.

Then in the spring William Sheck, Thaddeus Golitz, and my master finished the work. When the task was accomplished, they had succeeded in obtaining $745 worth of advertising, almost $100 more than the best previous record.

My advertisers ought to be satisfied with my advertising section this year, because the snaps mounted by Laura Jane Stillman make it much more attractive.

Mr. Neuenschwander was the supervisor of the business staff, and I want to express my thanks to him for his excellent management.

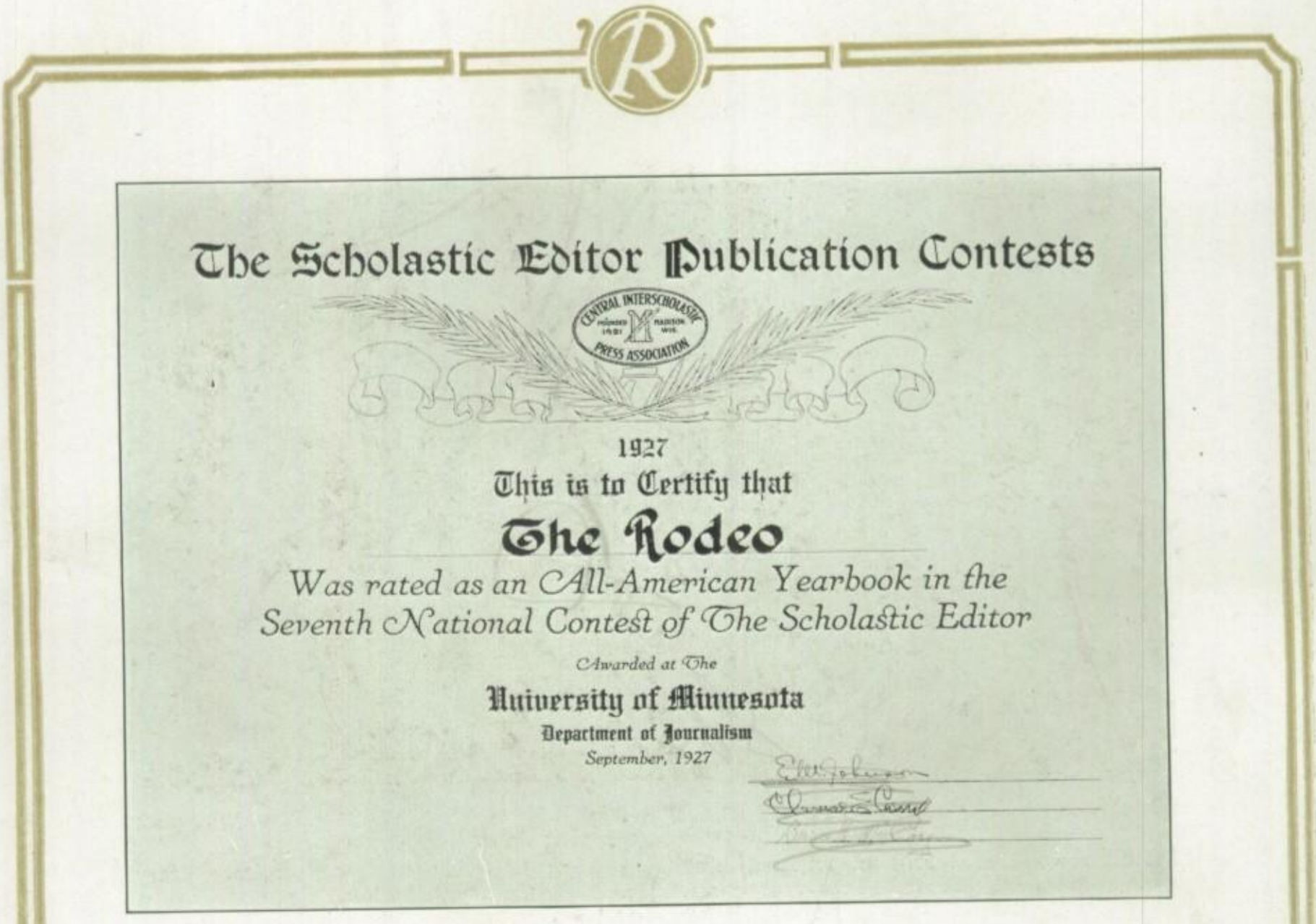

All-American Honor Certificate

According to the results of the Scholastic Editor Publications Contest of 1927 West's annual *The Rodeo* received All-American Honor Rating. No little credit is due the staff under the faculty supervision of Miss Elizabeth Stevenson and Mr. L. Neuenswander for the distinct honor which has come to West for the first time.

In the division of high schools having an enrollment of 1300-1999 eight received an All-American rating. It may also be interesting to know that in this division *The Rodeo* was the only high school annual in Ohio to place in the All-American class.

"The competitive feature of the All-American contest is considered the least important. Its real purpose is not to create inter-school rivalry, but to provide a means by which staffs may be aided in giving their schools and communities a significant publication, and to help them in the solution of their technical problems. The All-American system of rating seeks to create within the school a year to year effort to improve the quality of the school publications—to establish the ideal of improvement. The schools which receive an All-American rating have a standard to maintain—other schools, a goal to attain."

Fifth row:—Ellis Lowen, Celia Marcus, George Shaw, Kenneth Gambee, Fred Windsor, Louis Miller, Lee Reifsnider, Wayne Snyder, Ronald Switzer, Arthur Behling.
Fourth row:—Mr. Neuenschwander, James Loy, William Titmas, Gerald Shaffer, Louis Bunts, Irving Blumenstein, David Gehring, Albert Mathias, Robert Plumer, Harry Hood.
Third row:—Dwight Myers, Donald Stewart, Albert Titmas, Floyd Favinger, Joe Seibert, Mary Grace Harrington, Wava Buntz, George Usher, Alice George.
Second row:—Mary Oldham, David Radam, Sam Mirman, Helen Trafford, Marguerite Zahrt, Fred Mugrage, Marian Campbell, Josephine Ford, Laura Jane Stillman.
First row:—Beatrice Reese, Ruth Wall, Mildred Smith, Geneva Emig, Mary K. Link, Amy McCaughey, Rose Krause, Helen Hahn.
Not in picture:—Ruth Ashelman, Donald Shook, Gerald Roland, Dorothy Sample.

Rodeo General Staff

The Rodeo General Staff was composed of members of the senior classes who volunteered their time and effort in order to make possible the record of 1175 Rodeos.

There was a speaker and solicitor appointed for each room. It was the duty of the speaker to acquaint the students with the real value of the Rodeo and to explain the benefit derived if sufficient Rodeos were sold. The room was then turned over to a solicitor who finished the task of getting subscribers and collecting the advance payment of $1.00.

The campaign was directed and carried out by Joe Seibert, the Business Manager, assisted by the floor managers, Milo Shaffer and David Radam.

Much of the success of the campaign was due to the efforts of Mr. Neuenschwander, faculty advisor of the staff.

REPRESENTATIVE MEMBERS

Milo Shaffer David Radam Joe Seibert

Fourth row:—Ellis Lowen, circulation; Zelma Conway, girls' sport editor; Margaret Bolduc, typist; Lorraine Weller, business manager; Donald Shook, circulation.

Third row:—David Gehring, circulation; Gerald Staffer, circulation; Florence Gurin, associate editor; Irene Sollers, secretary; Irving Blumenstein, business manager; Ruth Wall, literary editor.

Second row:—Ruth Moskovitz, associate editor; Kenneth Gambee, asst. advertising manager; Virginia Bowers, art editor; John Palmer, sport editor; Geneva Emig, typist; Ronald Switzer, art editor.

First row:—Mr. Murphey, faculty advisor; Edward Major, circulation manager; Fay Ware, typist; Mary K. Link, associate editor; Betty Reed, circulation; Ruth Owsley, editor-in-chief.

Lariat Executive Staff

The Lariat, West's school paper, is a five column paper which, until this spring semester of 1928, has been published only every two weeks. Through the efforts and co-operation of the staff, the news English classes, under the direction of Mr. Paul Murphey, printing classes, under the direction of Mr. H. A. Sargent, and the student body, a weekly paper is being produced. The staff is issuing seven six-page and seven four-page papers, which are being produced at the former cost of fifty cents.

The first edition of *The Lariat* in the spring of 1922 had a circulation of six hundred, while the present circulation is sixteen hundred. The paper then was a four column, four-page paper.

The reporting for *The Lariat* is done by the students of Mr. Murphey's new English classes. The material is arranged by the members of the editorial staff who obtained their position through the interest of the news classes. The present editor-in-chief with Mr. Murphey select the editor-in-chief for the next semester; the three select associate editors and other members of the staff. The editorial staff decides upon the subjects of the editorials, the streamer head, the details of the cartoon, and the picture—all of which are to be used in the next edition.

Typographically, *The Lariat* is the product of the printing classes under the direction of Mr. H. A. Sargent. The printing classes by printing the insert sheet of the Lariat enable the staff to produce fourteen issues without raising the subscription cost.

Fourth row:—Lucy Price, typist; Dorothy Fogarty, associate editor; Mildred Leibovitz, secretory; Wilbur Barnes, sport editor; Penelope Lapisch, exchange editor; James Myers, advertising staff.

Third row:—Gerald Rowland, asst. sport editor; Helen Fellenbaum, exchange editor; Celia Marcus, typist; Dorothy Sample, literary editor; James Loy, circulation; Marion Campbell, circulation.

Second row:—Cleo Wetzel, asst. literary editor; Albert Reaven, associate editor; Alice Hanson, advertising staff; Arthur Behling, circulation; Lois Ridley, feature editor; Hyman Roseman, news editor.

First row:—Jack Adams, column editor; Marion Thomas, girls' sport editor; Keith Nesbitt, advertising staff; Mary Alyse Baston, advertising staff; Celia Leitz, typist; Edward Snyder, editor-in-chief.

Lariat Executive Staff

The Business Staff of *The Lariat* has a varied line of work which is under the supervision of the business manager, advertising manager, and circulation manager. The present business manager in council with Mr. Murphey select the manager for the next staff. The two managers select the entire business staff, which Mr. Murphey comments upon and advises changes that he thinks to be for the benefit of the staff.

The duties of the advertising manager and assistants are to secure contracts, get or write copy, decide the position of the ads in the paper, and collect the money for them. This money is turned over to the business manager. The business manager takes care of all business transactions concerning the paper: such as banking money, making purchases, and paying bills.

The circulation manager has a variety of work with which to keep him extremely busy. He has charge of the circulation campaign, keeps accounts with his assistants, and is responsible for the distribution to the subscribers.

The circulation assistants are in direct contact with the home room managers from whom they collect the money and turn it over to the circulation manager who, in turn, gives it to the business manager.

The exchange editor has charge of all exchanges of the paper with other schools and also all mailed subscriptions.

The secretary is in charge of the home room attendance, grades, and grade cards. The typists have charge of typing all material before it is sent to the printers.

Fifth row:— Mr. Murphey, Esther Merriman, James Stambaugh, Ellis Lowen, Dave Gehring, Irving Blumenstein, Donald Shook.
Fourth row:—Harriet Kerr, Celia Leitz, Dawn Wagner, Edith Sewell, Gilbert Landwehr, Robert Plumer, Paul Reed, Emanuel Myer, Charles Hutchison.
Third row:—Edward Kroeger, Paul Minnick, Sam Mirman, Harold Schaffer, Billie Fankbonner, Martha Emerson, Dorothy Schotta, Lois Mort.
Second row:—Leonard Burkhart, Sarah Schlitt, Josephine Linton, Forrest Paxson, Betty LaVan, James Stewart, Celia Chappell, Julia Turbawitch, Mary Reisinger.
First row:—Morris Rosen, Elizabeth Minnick, Mary Jane Shepherd, Betty Reed, James Phillips, Betty Wiener, Harriet Fenneman, Mildred Smith, Annie Langley, Florence Baughman.

Lariat Home Room Managers

The Lariat home room managers are almost as important as the staff itself, for it is due to them that financial backing is given the Lariat. The home rooms are divided into three sections, and a campaign is held between the news English classes. The winning class is rewarded by an afternoon visit to the Beacon Journal plant. Besides the room managers there are the floor managers, who take care of the money.

REPRESENTATIVE MEMBERS

Lois Mort Robert Plummer Mildred Smith

During the fall semester four rooms were 100 per cent subscribers, while the total number of subscriptions was approximately 1300. In the spring, thanks to the efforts of the managers, increasing interest was shown, for 25 rooms subscribed 100 per cent for the paper. The whole number of subscribers was 1600.

The room managers are rewarded at the end of the semester by a red and black bound copy of all the Lariats issued during the term, this is a real retributory for the efforts of the room managers.

Sixth row:—Frances Fisher, Edward Major, William Sheck, Helen Munsell, Elizabeth Perks.

Fifth row:—James Crawford, Virginia Montgomery, Arthur Behling, Emanuel Myer, Philip Syracopoulos, Simon Wansky, Babe Blumenstein.

Fourth row:—James Phillips, Margaret Ensign, Dorothy Schotta, Marion Campbell, Helen Krocker, Solomon Averback, Iva Patton.

Third row:—Martha White, Aldine Barrackman, Thelma Headley, Virginia Wishart, Martha Lifshitz, Kathryn Graham, Evelyn Baer.

Second row.:—Lawrence Jaffe, Carmon Boyes, Mary McCormick, Brooks Wheeler, Gerald Brittain, Mary Shepard, Melba Hoover.

First row:—Mary Cadwallader, Margaret Krumbein, Irene Warner, Lebia Martucci, Morris Rossen.

Not in picture:—Elvira Dosch, Gloria Borous, Charles Sattes, Arthur Friedman, Harold Bortz, Leonard Burkhart, Edward Steigner, Harriet Kerr, Fred Oplinger, Fae Sarchet, Violet Fisher.

Lariat General Staff

The subscription campaign begins the third week of school, when the goodwill *Lariat* is issued. In the first two weeks of the campaign subscribers are solicited, and during the last two weeks payments are collected. During subscription week speakers from the news English classes introduce the paper, while the solicitors obtain subscriptions. The recorders keep the results of the campaign up to date and make reports in rooms and on the sales chart in 417. The home room manager, a member of the home room, then collects the payments, canvasses non-subscribers, and distributes each issue of the Lariat in his room. The money he receives in payment for the subscriptions is turned in to the floor manager and credited to him.

The home room managers have a great deal of work to do, and they deserve credit for their interest and backing given voluntarily to the paper. The great success of the Lariat is due in no small measure to the efforts of these stuents.

REPRESENTATIVE MEMBERS

Simon Wansky Paul Minnick Iva Patton

Fifth row:—Mr. Irwin, Fred Windsor, Stanley Smoyer, Joseph Mullins, Super Zang, Frederick Fuchs, William Kneale.

Fourth row:—Floyd Favinger, Robert Plumer, Forest Thomas, Marcelline Spencer, Mr. Culp, Dale Harrah, Mr. Hinkle, Zella Hensal.

Third row:—Robert Erwine, Wade Surbey, Arline Eckard, Joe Seibert, Jacob Brooks, Myrtle Wishart, Mary Dombai, Robert Sipes.

Second row:—Madeleine Wilson, Earl Van Antwerp, Mary Ellen White, Edwina Sweeny, Lawrence Lade, Genevra Fields, Betty Kitselman, James Scroggy.

First row:—Harold Brandon, Mary Virginia McCormick, Esther Harter, Evelyn Good, Gladys Lewis, Fred Oplinger, Robert Paul, Betty Jane Merz, Miss Murdock.

Not in picture:—Howard Ott, John Palmer, Howard Maryanski.

Officers:—Pres. William Kneale; Vice-Pres. Wade Surbey; Sec-Treas. Zellah Hensal.

Student Senate

During the last year the signs erected on the stairways by the Student Senate, designated as "up" or "down" have done much to relieve the congestion in the halls and on the stairways.

This last semester a dance was given by all the city councils. This affair which was held at Garfield High School, did much to advance the relations between all the high schools.

REPRESENTATIVE MEMBERS

Bill Kneale Zellah Henzal Wade Surbey

The Student Senate was organized in 1922 by Mr. E. E. Morley, for the purpose of getting co-öperation of the students in the government of the school. Mr. Culp, Mr. Hinkle, Miss Hettie Murdock, and Mr. W. J. Irwin are the present faculty advisors of the organization. Representatives are elected from each home room. Good citizenship and scholarship are the requirements.

In 1927 with the aid of the Student Senate West was able to forge ahead into first place in attendance, and with the same co-öperation she has been able to maintain that standard. At the present time South and West are tied for first place.

Fourth row:—Joe Seibert, George Kodish, Wayne Snyder, Wilbur Barnes, George Shaw, Milo Shaffer, Lee Reifsnider, John Palmer.

Third row:—Miss Rentschler, Ruth Lieghley, Violet Fisher, Robert Thomas, Mary Grace Harrington, Albert Mathias, Wilma Duncan, Sylvia Roth.

Second row:—Mary K. Link, Margaret Frazier, Amy McCaughey, Geraldine Young, Ruth Owsley, Myrtle Wishart, Laura Jane Stillman, Eleanor Crissey.

First row:—Ruth Wall, Aileen Gregory, Josephine Ford, Dorothy Fogarty, Fay Ware, Bella Zellinger, Helen Hahn.

Officers:—Fall: Pres. Joe Seibert; Vice-Pres. Albert Mathias; Sec. Geraldine Young; Treas. Aileen Gregory.

Officers:—Spring: Pres. Lee Reifsnider; Vice-Pres. Wilbur Barnes; Sec. Dorothy Fogarty; Treas. Milo Shaffer.

The National Honor Society

One of the most interesting and entertaining programs this semester was provided by the members of the National Honor Society. At this program the Rev. Mr. Yocum spoke on the subject of "Stop! Look! and Listen!" At the close of his speech the certificates of the society were presented by Mr. John W. Flood. The certificates carry with them a four-fold significance: scholarship, character, service, and leadership.

To become a member of this society one must rank in the upper fourth of the class and be an outstanding example of the four-fold idea. Each semester ten per cent of the 12-B class and five per cent of the 12-A class are chosen by a committee of teachers to become members of the society.

Because this society is a national organization, no little credit is due to the senior who becomes a member.

The Honor Society has been under the faculty supervision of Miss Beatrice Rentschler since its organization in 1923.

REPRESENTATIVE MEMBERS

Lee Reifsnider Geraldine Young Joe Seibert

Fifth row:—Jean Galehouse, Albert Mathias, Louis Bunts, Edward Snyder, James Reynolds, George Usher, Henry Wagner.

Fourth row:—Harold Shaffer, Portia Schriber, Ruth Owsley, Wilma Duncan, Wava Buntz, Mary Grace Harrington, Mr. Horst.

Third row:—Mary Ellen White, Marguerite Sucher, Dawne Deacon, Geraldine Young, Helen Trafford, Esther Solsky.

Second row:—Minnie Weinstein, Myrle Wishart, Ruth Kroeger, Sarah Schlitt, Helen Hahn, Eleanor Crissey, Myra Miller.

First row:—Carmen Wyant, Goldie Axel, Margaret Farris, Laura Orum, Mary Oldham, Josephine Robertson, Bella Zellinger.

Student Tutors

The student tutor activities at West are the outgrowth of student advisors whom they finally supplanted. Many worthy students may be saved from failure by voluntary help on the part of upper classmen. A student body socialized by service became the ideal of the Social Science Department.

REPRESENTATIVE MEMBERS

Myrle Wishart Laura Jane Stillman Portia Shriber

For the last five years this work has been carried on without definite organization on the part of the student body. At present one supervisor is in charge of room 418, the tutors' room, at each period of the day to see that there is no loafing and that the work is carried on satisfactorily and without unnecessary noise. At the present time plans are being made for a banquet which will be for the present and former tutors.

The tutors deserve a great deal of praise for their earnest efforts, for they receive small credit.

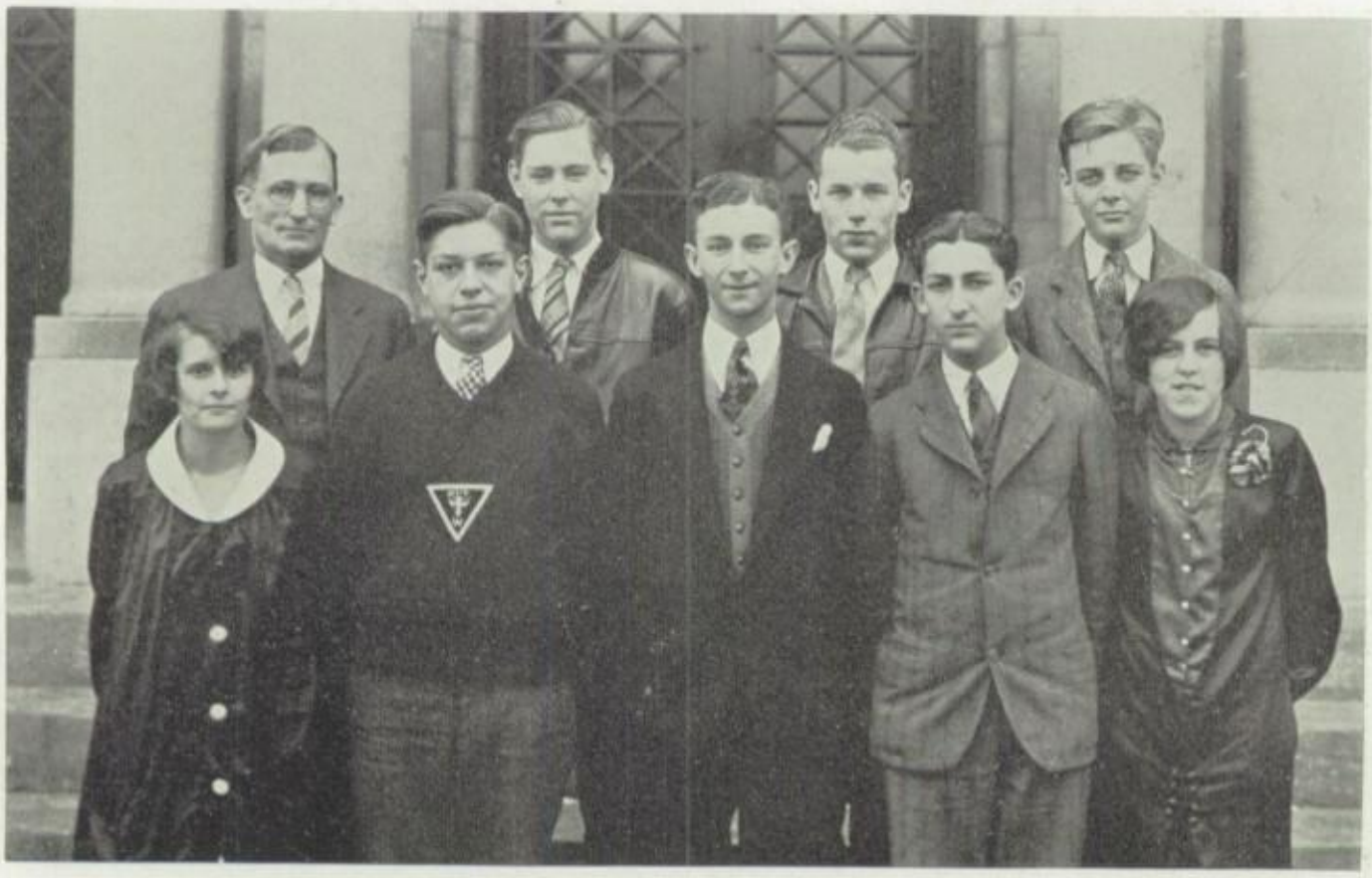

Second row:—Mr Horst, Gerald Shaffer, Jack Adams, David Gehring.
First row:—Ruth Wall, Joe Seibert, Irving Blumenstein, Edward Woloveck, Betty Reed.

Student Tutor Supervisors

One of the small and select groups at West is that of the Student Tutor Supervisors. This group is comprised of seven pupils selected by Mr. Henry M. Horst for the purpose of superintending the tutors and tutored. The supervisors have other duties than just being in the tutor room. It is their duty to keep the room presentable, to maintain order in the room, and permit only those who are supposed to be in the room to remain.

The supervisors really act as junior teachers, for they are compelled to keep an attendance book and an estimate book. This book must be up to date at all times. An accurate check is kept on the pupils being tutored.

The students who undertake this work are to be greatly commended. They reap some benefit from this, for they are in constant touch with their fellow students in the capacity of overseers. It is also necessary for them to develop a certain amount of tact and diplomacy.

REPRESENTATIVE MEMBERS

Irving Blumenstein Gerald Shaffer Joe Seibert

Fifth row:—George Kodish, Robert Mills, Milo Shaffer, Henry Wagner, Harold Mikolashek, Marcelline Spencer.

Fourth row:—Miss Ruse, Robert Thomas, Elizabeth Perks, Dorothy Crabbe, Helen Rifkin, Robert Crawford, Sidney Shear.

Third row:—Ruth Lieghley, Margaretbelle Bonham, Elizabeth Lederman, Helen Trafford, Paul Wagner, Alfred Hardesty, Richard Washburn, Leon DeBaer.

Second row:—David Radam, Dorothy Fogarty, Dorothy Humble, Sarah Schlitt, Charlotte Margolis, William Hout, Nelson Sherman.

First row:—Elizabeth Lambert, Hazelbelle Davis, Zelda Trenner, Myrle Wishart, Benjamin Diefenbach, Nick Syracopoulos, Leonard Kent, Lawrence Knecht.

Not in picture:—Robert Hamill.

Officers: Pres., Robert Mills; Vice-Pres., Lawrence Knecht; Treas., Robert Thomas.

Debate Club

The organization that backs the Debate Team is the Debate Club. The Debate Club assists the debaters by selling programs and providing entertainment for the visiting debaters.

Many of the members of the club are debaters or have debated at some time. Also some of the members of the club are members of the National Forensic League. Several members are at the present time making names for themselves along this line. Allen Diefenbach, who is a former member and is at present attending Heidleberg college, has had an honor bestowed upon him that few college freshman have, an active place on the varsity. Luther Johnson and Jack Chamberlin are also taking up debating work at their respective schools.

To become a member of the Debate Club one must participate in the tryouts and in the class debates. At the close of these the old members choose those who best qualify for the requirements of the club.

REPRESENTATIVE MEMBERS

Robert Mills Lawrence Knecht Robert Thomas

Top row:—Dick Washburn, Leon DeBaer, Dave Radam, Nelson Sherman.
Middle row:—Eugene Wallace, James Stambaugh, Henry Wagner, Bob Mills, Bob Thomas.
Bottom row:—Lawrence Knecht, Miss Whittington (coach), Myrle Wishart, Dorothy Fogarty, Ruth Lieghley, Ben Diefenbach.
Not in picture: Bill Houck, Charlotte Margolis, Nick Syracopoulos, Sidney Shear.

Varsity Debate

The varsity squad is made up chiefly of the members of the Debate Club who make up the debate team.

At the present time two questions are being prepared by the squad. Those studying the farm relief question are; negative: David Radam, Ben Deifenbach, Bob Thomas, Bill Houk, and Nick Syracopoulos; affirmative: Lawrence Knecht, Bob Mills, Dick Washburn and Nelson Sherman. Those studying the tax question are Ruth Lieghley, Eugene Wallace, Lawrence Knecht and Sidney Shear on the affirmative, and Charlotte Margolis, Nelson Sherman, James Stambaugh, Dick Washburn, Leon de Baer, and Henry Wagner on the negative.

Closely related to the varsity squad is the National Forensic League. To become a member one must have represented the school in some form of public speaking and must win one debate or win enough points otherwise to equal one successful debate to earn enough points. The chapter at West High which was organized in 1925 is the only one in Akron. The active members at West High are Bob Thomas, Bob Mills, Lawrence Knecht, and Milo Shaffer.

Miss Dorothy Whittington, the debate coach, is responsible for the success of the teams, and it is through her persistent efforts that debating is coming into its own at West High.

REPRESENTATIVE MEMBERS

Robert Mills Lawrence Knecht Robert Thomas

Dramatic Club

"The Thirteenth Chair," a comedy by Bayard Veiller, was presented by the Dramatic Club, under the personal direction of Mr. Claude Arnold, December 8-10-16, 1927 in the auditorium, and February 24, 1928 at Goodyear Theatre. Mystery, with a background of romance, dominates the entire plot, which is briefly as follows:

Helen O'Neil had been sent away while yet a mere child to be reared as a society lady, and now, having grown to young womanhood, she has become private secretary to a Mrs. Crosby.

At a large dinner given by the Crosbys, Edward Wales, one of their guests, plans to mention a possible murderer of a very dear friend of his, whom he thinks is one of the guests. Much excitement is aroused during the accusation of the possible slayer, and Wales is stabbed during the seance. Suspicion points to Helen, who is well defended by her mother, Madame La Grange, the medium.

REPRESENTATIVE MEMBERS

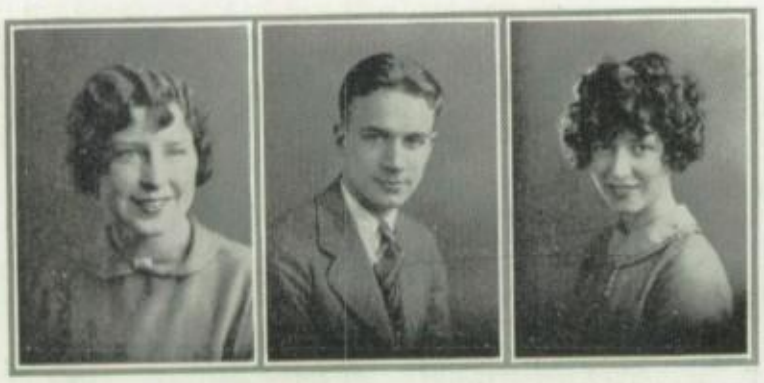

Magdalene McGuiness Warren Cross Billie Rector

The Crosbys, in defending the girl, partly convict their own daughter, Mrs. Helen Trent. Madame La Grange is finally given ten minutes to save her daughter, and during this time she uses her spiritualistic powers to remove all suspicions.

After the ten minutes of mystery, action, and excitement, the fight by a mother to save an innocent daughter ensues, and of course, everything happens for the best in the end.

Fifth row:—Mr. Arnold, Edward Kreisleman, John McTammany, Irving Blumenstein, James Myers, William Vance, Harry Schecter, Ted Jusell.

Fourth row:—Jean Linton, Warren Cross, Margaret Reiske, William Kruck, Ida Dobkin, Fae Sarchet, Alberta Fassnacht, Richard Hollister.

Third row:—Marjorie Stevens, Mildred Weiner, Harriet Rockwell, Elizabeth Perks, Lois Ridley, Betty Plant, Geraldine Young, Jack Power, Sydney Shear, Alfred Kuhlke.

Second row:—Bernice Waldsmith, Josephine Firestone, Betty Houghton, Lillian Couvert, Audrey McDonald, William Falor, Dorothy Cooper, William Cott, Clara Jane Shaeffer.

First row:—Ruth Dix, Billie Rector, Madeleine Wilson, Roberta Robertson, Kent Lee, Edith Stedman, Arlene Pittenger, Magdalene McGuiness, Josephine Robertson.

Not in picture:—Joseph Downing, Marguerite Zahrt, John Reiter, Katherine Baer, Betty Reed, Pauline Bryant, Mary K. Link.

Officers:—Fall: Pres James Myers; Vice-Pres. Magdalene McGuiness; Sec. Treas. Joe Downing.

Officers:—Spring: Pres. Irving Blumenstein; Vice-Pres. Lois Ridley; Sec. Treas. Madeleine Wilson.

Dramatic Club

The Dramatic Club was organized in 1922 by Miss Naber, Miss Moery, and Mrs. Emde. During the first year three one-act plays were given.

In 1923 under the direction of Miss Waffe, the club presented *In Walked Jimmy* and *The Minister Pro-tem,* the latter of which was given in chapel, and the former, for two evenings in the spring.

Mr. Dwight Packard held the directorship from 1924 to 1927 and among the many plays produced were *The Passing of the Third Floor Back, Mrs. Bumpstead-Leigh, When Doris Comes to Town,* and *The New Poor.*

In the fall of 1927 the Dramatic Club passed under the supervision of Mr. Claude Arnold, and thus far has produced *The Thirteenth chair,* one of the most difficult plays attempted, and a one act play in the spring.

REPRESENTATIVE MEMBERS

James Myers Mary K. Link Irving Blumenstein

Fifth row:—Margaret Reiske, Loraine Weller, Margaretbelle Bonham, June Bayer, Elizabeth Perks, Dorothy Tranter, Alberta Fassnacht, Dorothy Sample.

Fourth row:—Cleo Wetzel, Martha White, Iva Patton, Ruth Lieghley, Thelma Herdman, Dorotha Wolfe, Arlene Witner, Eva Keifer.

Third row:—Fae Sarchet, Helen Trafford, Sara Dygert, Josephine Ford, Pauline Sanford, June Rowland, Eleanor Crissey, Ida Dobkin.

Second row:—Gertrude Bleichrodt, Vera Pontius, Dorothy Forgarty, Gwendolyn Franks, Mary Coddington, Helen Eisinger, Edith Stedman, Billie Rector.

First row:—Ethel Remark, Virginia Blowers, Lois Armentrout, Catherine Regal, Miss Dackerman, Myrtle Ford, Vera Warner, Hazel Marquis, Ruth Wall.

Not in picture:—Marcellete De Leone, Mary Wiener, Ella Scott.

Officers:—Fall: Pres. Mary Wiener; Vice-Pres. Josephine Ford; Sec. Treas. Edith Stedman.

Officers:—Spring: Pres. Mary Wiener; Vice-Pres. Elizabeth Perks; Sec. Treas. Gertrude Bleichrodt.

Girls' Glee Club

This spring the operetta *The Ghost of Lollypop Bay* by Charles Wakefield Cadman, was given by the combined glee clubs, under the supervision of Miss Priscilla Dackerman. It was a very clever little operetta which concerned two summer camps that were situated on the shores of Lollypop Bay. The girls' camp was under the supervision of Miss Jemima Steel (a spinster, because of circumstances rather than choice). This part was well portrayed by Josephine Ford. Huston Trussell played the role of Professor Alvin Flint (a bashful bachelor). A great deal of commotion and many difficulties were caused by the appearances of several ghosts, but finally all the obstacles were overcome, and the "Ghost is Laid."

REPRESENTATIVE MEMBERS

Edith Stedman Mary Wiener Josephine Ford

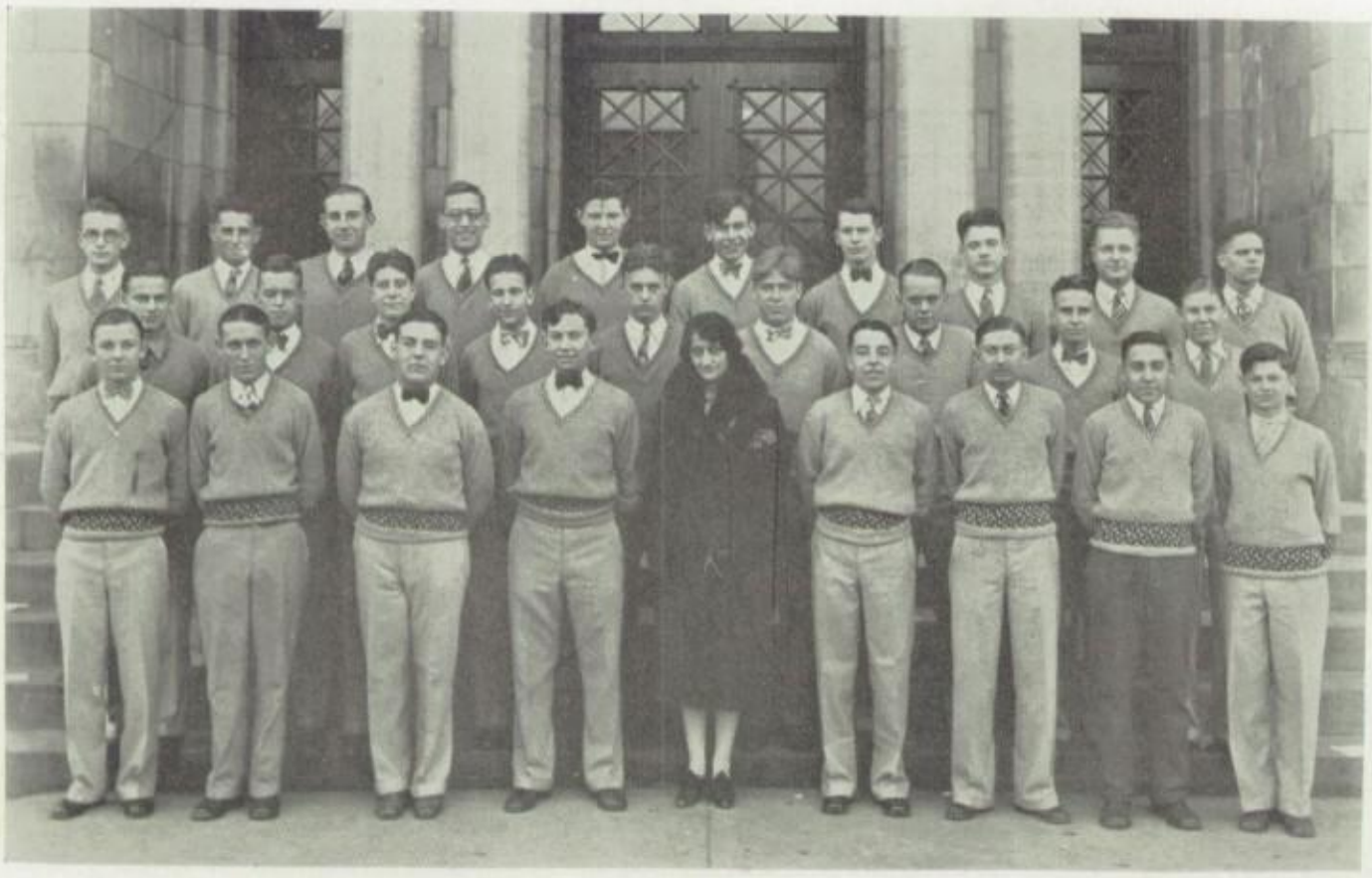

Third row:—Harold Kindig, Franklyn Churchill, Walter Koplin, Sidney Solomon, Ralph Spade, Fletcher Waller, Donald Shook, Huston Trussell, William Hobach, David Farrand.
Second row:—Elwyn Haverstick, Richard Hollister, Lee Reifsnider, Stanley Ziegler, Robert Diehl, William Kneale, William Lewis, Albert Tracy, Jack Deetjen.
Front row:—Fred Moore, Jacob Brooks, Donald Kuhlke, Howard Faris, Miss Dackerman, Frederick Mugrage, Arthur Bay, Hyman Deutschman, James Scroggy.
Not in picture:—William Jereslaw, Nathan Zimmerman, Ralph Harpster, Glen Moore, Leonard Williams, Dale Harrah, Ben Tass, Welden Blankenship.
Officers:—Fall: Pres. Richard Hollister; Vice-Pres. Albert Tracy; Sec. Treas. Donald Kuhlke.
Officers:—Spring: Pres. William Kneale; Vice-Pres. Howard Faris; Sec. Treas. Donald Kuhlke.

Boys' Glee Club

The Boys' Glee Club was organized in 1914 under the direction of Miss Hamilton. Four other directors have had charge of the club since it was organized, and at present Miss Priscilla Dackerman is the director, having come to West in 1924.

Every student wishing to become a member must have one year of advanced chorus, unless he is talented enough to be enrolled sooner.

Many famous operettas have been produced by the combined clubs in recent years, among which are Gilbert and Sullivan's *Mikado* and *The Ghost of Lollypop Bay,* by Charles Wakefield Cadman. The former was given in February, 1927 and the latter in March of this year. The club has been entered for the last three years in the Musical Festivals held at the Armory during National Music Week, and each time the Boys' Glee Club has won a very high place among the glee clubs of the Akron high schools.

Members of the club who have been prominent in the music clubs of Akron are John Stein and Gerald Stotlar.

REPRESENTATIVE MEMBERS

Bill Kneale Donald Kuhlke Howard Faris

Fourth row:—Foster Dow, Paul Siegerland, Harold Wright, Mac Goddard, James Loving, Berwyn Cover.

Third row:—Fred Oplinger, Winifred Tompkins, Harold Mikolashek, Norman Rhodes, Charlotte Armstrong, Harry Minto, James Reynolds, William MacIntosh, Frank Perrot, Theodore Warner, Ruth Parker.

Second row:—Eleanor Gregory, Jack Hall, Robert Smith, Alvin Miller, Arthur Bruckman, Zellah Hensal, James Black, Kenneth Cole, Portia Schriber, Beatrice Aultman, Mary-Alyce Baston, Mildred Smith, Sadie Griswold.

First row:—Helen Griswold, Florence Saunders, Robert Schultz, Fred Huston, William Martin, Huston Trussell, Welden Blankenship, Gilbert Laudwehr, Conrad Klein, Lawrence Wiseman, Carl Turner, Harrison Burch, Floyd Appleman, Laymen Ardell, James Scroggy, Harold Baker.

Not in picture:—Albert Chernin, Louis Fischer, William Oyster, John Philips, Walter Price, Earl Van Antwerp, Byron Wundley, William Titmas, Billy Factor, Kenneth Gambee, Arnold Bock.

Officers:—Pres. Arthur Bruckman; Vice-Pres. William Martin; Sec. Treas. Beatrice Aultman.

Band

The West High Band has existed ever since the school was first opened, but it never attracted much attention until it was definitely organized in 1923 by Mr. Vernon Kelly and Mr. W. J. Irwin. From a membership of sixteen it began to grow steadily, and since then at various times has had a membership of sixty students.

In 1924 the band took third place in the State Band Contest held at Fostoria. In 1925 the state Contest was held in Akron, and West's Band took second place, being outplayed only by Fostoria.

No game is ever without the faithful band; one would hardly be complete without it. The band plays for nearly every parade, whether held by the school or by some civic organization and always brings praise to West High.

REPRESENTATIVE MEMBERS

Arthur Bruckman Beatrice Aultman William Martin

Fourth row: Mr. Campbell, Harold Bortz, Jack Powers, Leonard Klein, Stanley Smoyer, Huston Trussell, Mac Goddard, Carl Turner, Virginia Myers, Leo Shelestovich, Francis Trussell, Floyd Appleman, Berwyn Cover.

Third row: James Reynolds, Charlotte Armstrong, Sidney Shear, Gilbert Landwehr, Edward Yeaney, Philip Burgy, Mike Stefanov, Robert Schultz, Margaretbelle Bonham, Carmen Wyant, Louis Levy, Henry Ingersoll.

Second row: Harold Mikolashek, Fred Oplinger, Eleanor Gregory, Leo Liebovitz, Edward Steigner, Bella Zellinger, Grace Smith, Leon De Baer, Alice Black, Winifred Tompkin, Arthur Bruckman, Priscilla Dackerman.

First row: James Scroggy, Frank DeLeone, Ruth Wall, Marilynn Offineer, Elizabeth Lambert, Morris Friedman, Doris Zook, Mildred Smith, Melba Hoover, Harriet Himebaugh, Robert Mackey, Adolph Brown.

Not in picture: Kenneth Cole, Stanley Crissinger, Oscar Dobkin, Ardell Layman, Ruth Parker, Billie Rector, Norman Rhodes, Jane Smith, Nick Syracopoulos, Theodore Warner, Aileen Perry.

Orchestra

The West High Orchestra was organized in 1924 by Mr. Verne Kelly but was placed under the supervision of Miss Priscilla Dackerman in 1925. Under Miss Dackerman's direction the orchestra rose in success, and in 1927 Mr. Campbell, the present director, took charge. The orchestra filled many engagements during the past school year playing for various outside entertainments. It is constantly at work, practices twice a week, and plays for Commencement, operettas, exhibits, Parents' Night, and Class Night.

Among the former members of the orchestra who have made a name for themselves are Isabelle Workman and Arthur Dobkin. Isabelle Workman is now studying with the famous Professor Leopold Auer in New York City. Arthur Dobkin plays in the Akron University orchestra and also teaches violin.

REPRESENTATIVE MEMBERS

Sidney Shear Wilbert Reinhardt Mike Stefenov

Third Row: Arthur Scudder, James Loving, Elwood Scholl, Harry Hood, Richard Fisher, Hugh Marshall.
Second Row: Frank Lajko, Russell Mytenka, Harold Buntz, William Schwartz, Ralph De Sure, Mr. Peddicord.
First Row: Leroy Brackmeyer, Lawrence Lade, Charles Miller, Alvin Shelter, Oren Bishop.
Not in picture: Jacob Annella, Ross Drake, Herbert Hood.
Officers: Fall, Pres. Frank Lajko; Vice-Pres. Elwood School; Sec. Treas. Russell Mytenka.
Officers: Spring, Pres. Frank Lajko; Vice-Pres. Charles Miller; Sec. Treas. Russell Mytenka.

Aero Club

The Aero club was organized in 1924 by Mr. Hummel, who was succeeded by Mr. Peddicord in the fall of 1927. Club membership and activities have greatly increased within the last year. The ultimate aim is to develop interest in aviation among the boys who will be called upon to assume tomorrow's leadership in this industry. The immediate aim is to construct models to be flown in competitive contests, as the city wide contest held during the annual balloon races.

Many awards have been received by members of this club. In 1926 members won three places in the Akron Aero Contests. In 1927 Charles Miller won a cup as first prize for duration flight of model aeroplanes.

REPRESENTATIVE MEMBERS

Elwood Scholl Russell Mytenka Frank Lajko

Meetings are held weekly. Every second meeting is devoted to club business and programs consisting of talks and reports given by members. The other meetings are given over to demonstrations and trial flights in conjunction with other clubs of the city schools.

Fourth Row: Wayne Snyder, Bruce Triplett, Ralph Spade, Milo Shaffer, Fred Windsor, Joe Lebovitz, William Vance, Kenneth Gambee, Mr. Snearline.
Third Row: Simon Wansky, Harold Brock, George Usher, Ellis Lowen, Louis Bunts, Arthur Handler, Lawrence Radabaugh, George Kodish, Dean Triplett, Mr. Culp.
Second Row: Iva Patton, Wava Buntz, Thomas Ratchford, Harold Combs, Jacob Gilbert, Jack Schwartz, Emanuel Myer, Robert Thomas, Bennie Korman, Alfred Hardesty.
First Row: Isabel Teeple, Marion Thomas, Catherine Regal, Florence Gurin, Edward Woloveck, Mary K. Link, Edward Ross, Amy McCaughey, David Radam, Ruth Lieghley.
Not in picture: Agnes Hull, Dorothy Keck, Bill Kneale, Kenneth Pringle, Gerald Quinn, Lee Reifsnider, Richard Sheard, Edward Steigner, Richard Washburn.
Officers: Fall, Pres. Kenneth Gambee; Vice-Pres. Mary K. Link; Sec. Treas. Robert Thomas.
Officers: Spring, Pres. Wilbur Barnes; Vice-Pres. Arthur Lewis; Sec. Treas. Bill Kneale.

Chemistry Club

The Chemistry Club was organized in 1921 by Mr. V. S. Culp and Mr. A. J. Snearline, its present advisors. Its success must be attributed to the interest the students have always maintained in it. It's purpose is to further the study of chemistry by hearing outside speakers, whose professions lie in the scientific field, and to visit various factories where science and chemistry play an important part in the manufacture of the products made there.

Membership is open to students taking chemistry, or to any pupils who have had chemistry, and each member is required to attend each meeting in order to remain in the club. Meetings are held every two weeks after school. During the past year many prominent scientists and professors have spoken at various meetings and made the study of chemistry more interesting to the student members.

REPRESENTATIVE MEMBERS

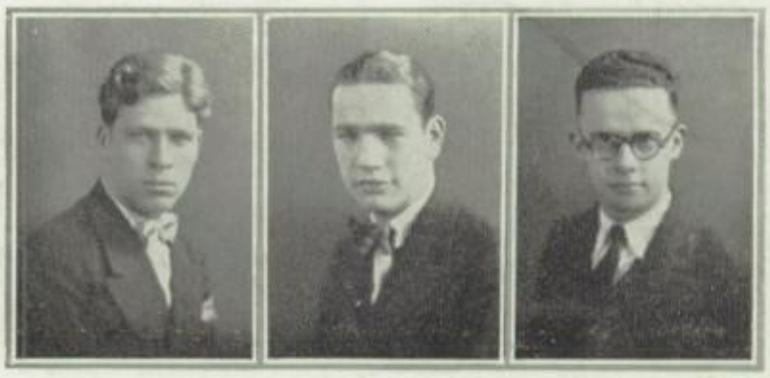

William Kneale Wilbur Barnes Arthur Lewis

Fourth Row: Jean Harper, Jennie Klein, Stella Groshup, Miss Ehrhardt, Miss Wagner, Thelma Ash, Marjorie Fisher, Ruth Grosel, Gennet Arstrob.
Third Row: Miss Murdock, Iva Leatherman, Katherine Graham, Lucile Davies, Helen Crisinger, Arlene Eckard, Frances Lambert, Irene Hodson, Betty Houghton.
Second Row: Opal Warner, Margaret Frazier, Eleanor Crissey, Mary Jane Shepard, Florence Butty, Mildred Eckroad, Alice Hanson, Amy Johnson, Alice Black.
First Row: Lucy Brooks, Margaret Crumbien, Marjory Brouse, Mary Brock, Esther Wiener, Mildred Lutz, Irene Warner, Eleanor Golitz.
Officers:—Pres., Sara Dygert; Vice-Pres., Mary Brock; Sec., Lois Armentrout; Treas., Eleanor Crissey.

Censowe

One of the most active clubs at West is the Censowe. Through a four-fold program of work, play, service, and inspiration, this club under the direction of the Y. W. C. A. is developing higher ideals of Christian citizenship.

By the means of various activities such as meetings, hikes, and social affairs, a spirit of friendship and good-will has been created among the West girls and those of other schools.

REPRESENTATIVE MEMBERS

Eleanor Crissey Sara Dygert Agnes Hull

The club, which at West numbers about 75 girls, has its business meetings the first and third Thursday in the month under the faculty supervision of Miss Hettie B. Murdock.

The officers are Sara Dygert, president; Lois Armentrout, secretary; Eleanor Crissey, treasurer; and Mary Brock, vice-president. Under the supervision of these girls and the members of the cabinet, the club conducts all its business and social activities.

Fourth row:—Edwina Sweeny, Elsie Ladner, Minnie Peterson, Martha McKnight, Margaretbelle Bonham, Miss McCoid, Mary Ellen White.
Third row:— Harriet Kanne, Marion Campbell, Olga Hadnajo, Dorothy Von Gunton, Matilda Manthy, Carmen Wyant, Martha White.
Second row:—Kaliope Malamatinis, Emma Lind, Louise Grubb, Virginia Rishel, Mildred Harner, Pauline Sanford, Ruth Kroeger.
First row:—Vera Warner, Lois Armentrout, Edna Hollingshead, Arline Pittinger, Edna Ritchey, Hazel Marquis.
Not in picture:—Pauline Bryant.

Censowe

West High's Censowe club has made a name for itself among the other clubs of the city, and through its generosity at Thanksgiving and Christmas time it ranks first, a fact of which West is extremely proud.

At Thanksgiving time the Censowe sponsored the barrels which were placed in the corridors to receive the donations of the students. Their efforts were greatly appreciated, although they were not backed to the limit by the student body.

The dressing of thirty-five dolls at Christmas time for the Family Service Bureau formed the Christmas project for the club. These dolls were received with loud acclaimations by the children to whom they were given, and once more the Censowe had made some little children very happy.

It has been the custom of the club to fill the Easter baskets for the Children's Hospital. The girls derive a great deal of pleasure from this, but their pleasure is greatly exceeded by the happiness and pleasure which they give.

REPRESENTATIVE MEMBERS

Lois Armentrout Pauline Sanford Mary Brock

Fourth Row:—Mr. Butcher, Clara Childs, Celia Marcus, Ellsworth Eblen, Arnold Bock, Rena Matson, Lucille Ashleman, Virginia Adams.
Third Row:—John Feudner, Laura Orum, Edith Edelson, Betty Wolfe, Mildred Nye, Marjorie Fisher, Joe Naef, Virginia Wishart.
Second Row:—Mildred Baughman, Marian Campbell, Martha White, Belle Greene, Mildred Harner, Mary Albrecht, Minnie Rusonick, Jane Nye, Leonard Kent.
First Row:—Lawrence White, Esther Wainer, Gertrude Kunkler, Rose Greene, Bella Zelinger, Alice Hanson, Ruth Dunlap, Florence Butty.
Not in picture:—Byron Wunderly.

The Thrift Club

The Thrift Club is composed of the members of the bank. the floor leaders, the home room managers, and their assistants. It is an organization whose ideals and purpose are the same as the bank; namely, to encourage thrift and stimulate depositing.

REPRESENTATIVE MEMBERS

Dorothy Smith Arnold Bock Robert Klippert

Each Tuesday the thrift manager of each home room determines his percentage. Reports are then collected, and a tabloid report is summarized and distributed throughout the school.

Once a semester the Thrift Club has charge of a chapel program, and this semester Homer Wolf and his orchestra gave the program.

During the latter part of May the club is planning a social for all the members.

Second Row:—Mr. Butcher, Ruth Heeg, Ellsworth Eblen, Carmen Wyant.
First Row:—Margaret Bolduc, Alice Busch, Virginia Erra.
Officers:—Pres., Ellsworth Eblen; Vice-Pres., Carmen Wyant; Sec., Thelma Herdman.

The Bank

One of the most practical student projects at West is the high school bank, which was organized in 1923 by Mr. C. E. Butcher under the direction of Mr. E. E. Morley.

The bank has a twofold purpose: first, to encourage the idea of saving and thrift by stimulating depositing; and second, to provide experience in handling cash which is a very necessary factor in commercial education. At the present time the bank is putting on a "new account campaign" to increase the number of depositors. With the co-operation of the student body West should forge ahead in thrift next year. An account may be started by depositing from a penny up. Everyone has an opportunity to deposit, for the bank is open every Monday, Tuesday, and Wednesday, the first period until the lunch period, inclusive. Ellesworth Eblen is president of the bank; Carmen Wyant, vice-president; and Thelma Herdman, secretary. Under the supervision of these three the bank carries on all its activities. Work in the bank has proved an asset to many of the students. The following are a few of the pupils who have been placed in excellent positions because of their connection with the West High Bank: Helen Gunyan, Ohio State Bank; Mary Muck, Office Mgr. Federal Paper and Twine Company; Donna Burkhart, Akron Grocery Company; Dorothy Sherman, Times Press; Alma Betteridge, Akron Rubber Mold; Ruth Myers, National City Bank; Alice Busch, Pockrandt Paint Company.

REPRESENTATIVE MEMBERS

Carmen Wyant Ellsworth Eblen Thelma Herdman

Third Row:—Miss Todd, Wilma Duncan, Lorraine Weller, Virginia Rishell, Miss Stuckey.
Second Row:—Ernestine Mendelson, Celia Cohen, Frances Lambert, Mildred Saberton, Mary K. Link.
First Row:—Pauline Singer, Clara Jane Shaeffer, Hazel Marquis, Florence Butty, Edna Ritchey.
Not in picture:—Ruth Kobotsnick, Esther Sapp, Anna Haberman.

Librarians

The present library system was organized in the fall of 1923 by Miss Emma Stuckey. Fifteen student librarians are actively engaged in library work every period of the day, aiding students in looking up references, keeping the books in good condition and in their proper places, and issuing books after school hours.

The qualifications for a librarian are: an average scholarship for routine work and a high scholarship for reference work. In addition to this, a student must be an upper classman, be regular in attendance, show ability, willingness to work, initiative, and capacity for working with people. This experience trains the students for an executive position and enables them to gain a wider knowledge of good books and authors.

There are now approximately 2500 books in the library, of which 300 have been added this year. The student librarians are now planning to organize a club as soon as possible.

At the present time the library is under the supervision of Miss Emma Stuckey and Miss Grace Todd.

REPRESENTATIVE MEMBERS

Frances Lambert Esther Sapp Edna Ritchey

Fourth Row:—Mr. Paul Bryant, Francis Trussel, Harry Werner, David Gehring, Bruce Long, Fred Stefens, Hugh Marshall, James Reynolds.

Third Row:—Fletcher Waller, Kenneth Gambee, Lee Reifsnider, Ralph Zarle, Joe Seibert, William Kneale, Albert Titmas.

Second Row:—Donald Kuhlke, Ralph Harpster, Albert Mathias, Robert Treash, Stanley Smoyer, Arthur Wood, Richard Hollister, Floyd Favinger, Benjamin Diefenbach.

First Row:—Leonard Williams, Vernon Oldham, Howard Ott, Hezzelton Simmons, Jacob Brooks, Alfred Kuhlke, Robert Thomas, Stanley Crissinger.

Not in picture:—Walter Zintel, William Lewis, William Carpenter, Paul Bryant, Gale Myers, George Buffington, Eugene Maloney, Lawrence Knecht, John McTammany, James Myers.

Officers:—Pres. Richard Hollister; Sec. Stanley Smoyer; Treas. Vernon Oldham.

Hi-Y Club

The Hi-Y Club was organized in 1919, receiving its charter in that year under the supervision of Mr. H. C. Piehl. Mr. Paul Bryant is the present faculty advisor of the organization. The purpose of the club is: "To create, maintain, and extend throughout the school and community, the high standards of Christian character."

Membership is not limited to any class, and is granted upon a vote of unanimous acceptance. Each semester a freshman mixer is staged for 9-B boys. This is usually the first project to be undertaken in the semester, in accordance with a long established custom. City-wide and state-wide conferences are held at intervals throughout the year, and are always well attended by a large group of those interested in the success of the club elsewhere. One of the by-laws is that the whole club must attend church in a body, one Sunday each school semester.

REPRESENTATIVE MEMBERS

Vernon Oldham Richard Hollister Stanley Smoyer

Sixth Row:—Divers Johnson, Louise Chassagne, Hulda Heepe, Madeline Harkins, Anna Dobbins, Julia Harrington, Marian Campbell, Martha Emerson, Frances Fisher, Mary Grace Harrington, C. Livingston.

Fifth Row:—Bella Applebaum, Alice Currie, Betty Heepe, Ardella Darulus, Ruth Dunlop, Thelma Herdman, Lucille Davies, Marjorie Berg, Jewel Gordon, Naomi Holub, Sybil Brandon, Katherine Dieters.

Fourth Row:—Virginia Gregory, Alice Cahoon, Margaret Dennison, Helen Baily, Edna Hollingshead, Rose Green, Belle Green, Celia Chapell, Carietta Hicks, Gertrude Cronan, Zellah Hensal, Audrey Hogue, Frances Fisher.

Third Row:—Pearl Brown, Virginia Becker, Margaret Barrackman, Grace Harris, Amelia Hill, Margaret Bushnell, Margaret Gaskill, Alice Black, Betty Houghton, Esther Harter, Mildred Brooke, Eleanor Crissey, Anna Couts, Mary Brock.

Second Row:—Nora Bryant, Marguerite Sucher, Katherine Graham, Olga Hadnajer, Arline Eckard, Helen Hahn, Vivian Aultman, Jane Bent, Alberta Fassnacht, Clara Childs, Eugenia Starkey, Beverly Shaffer, Lois Armentrout, Cora Eberling.

First Row:—Marjorie Brouse, Harriet Davis, Irene George, Mildred Eckroad, Florence Butty, Dawne Deacon, Ruth Hess, Mildred Harner, Reba Cleveland, Elvira Gruner, Lily Ellis, Myrtle Ford, Palm Hoehn, Lucy Brooks, Eleanor Golitz.

Girl Rooters' Club

REPRESENTATIVE MEMBERS

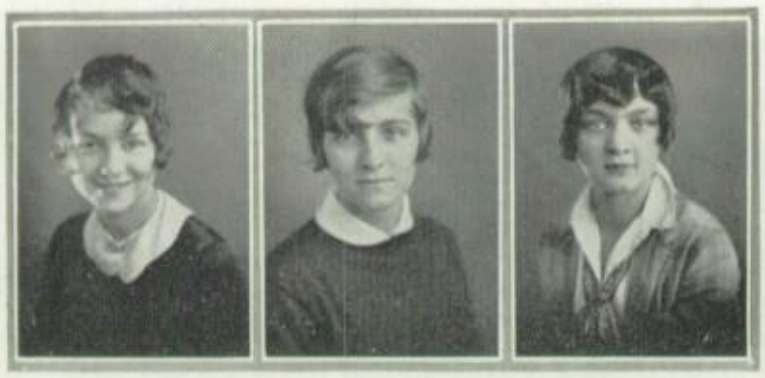

Vera Pontius Reba Cleveland Alice Black

The largest club of the school is the Girl Rooters' Club, organized in the fall of 1923 by Annabel Cranz in order to arouse a school spirit among the girls and back the school teams in all athletic contests. The present club has followed this original purpose as is shown by the volume of cheering at the last term's games. After the football and basketball seasons the club raised money and gave the boys a banquet.

The club holds a meeting every week. At one meeting business of the club is discussed, and at the next the girls are entertained by the coach, a member of the team, or by a group of girls.

Seventh Row:—Malberg, Putt, Mitchel, Smith, Duncan, Hoskin, Lind, Munsell, Powelson, Stanich, Lott, Rector, Johnson, Scott, Ladner, Marquis.
Sixth Row:—Cohen, Marethey, Mort, Peterson, Kanaga, Solsky, Harwell, Shenk, Wagner, Kaufman, Ostrov, Shuster.
Fifth Row:—Orum, White, Wyant, Orlinoff, Switzer, Snyder, Wolfe, Klein, Rishell, Franks, Tragler, Moss, Witt, Waldsmith, Tompkinson, Kerr, McClelland.
Fourth Row:—Massed, Waters, La Van, Zickafoose, Babb, Smith, Moon, Pontius, Wyatt, Rockwell, Mathews, Negro, Slusser, Carnarie, Malamatinis, Schwartz, Thornton, Kane, Sollers.
Third Row:—Farris, Roseman, Wainer, Kroeger, Sanford, Leatherman, Lambert, Thomas, Grosehupp, Weiss, Valentine, Turkowitch, Swinehart, McKinsey, Hetzel, Tryon, Smith, Covert.
Second Row:—Rudolph, Heimbaugh, Neff, Shepherd, Thomas, Warner, Whitman, Wainer, Moss, Kleckner, Merrill, Langley, Sedekar, Showalter, Ufford, O'Brien, Short, Schaffer, Pittinger.
First Row:—Warner, Wyatt, Medlin, Kelly, Warner, Krumbine, Miller, Wainer, McDonald, Robertson, Davis, Wilson, Mosberger, Langley, Miller, Zutfall, Miller, Margolis, Robertson.
Officers: Fall; Pres., Cleveland, Vice-Pres. Robertson, Sec-Treas. Black.
Officers: Spring; Pres., Cleveland, Vice-Pres. Pontius, Sec-Treas. Black.

Girl Rooters' Club

During the fall semester the Rooters' club elected three girls to lead the cheers at the meetings. These cheerleaders helped to make the meetings peppier and more enthusiastic. As the results at the games showed, the rooters improved the cheering section.

About the same time a campaign to increase the membership was decided upon by the president and the faculty advisors, Mrs. Mabry and Miss French.

REPRESENTATIVE MEMBERS

Anna Couts Mildred Harner Roberta Robertson

Fourth Row:—Franklyn Churchill, Fred Kirk, Arnold Bock, Harold Brock, George Seiberling, Fletcher Waller, Lorraine Weller.

Third Row:—Conrad Kline, Richard Bowers, Frank Lajko, Cyril Woolcock, David Farrand, Arthur Wood, Mr. Irwin.

Second Row:—Winifred Tompkins, Howard Beck, Harlan Hayes, Edward Major, Joe Seibert, William Lewis, Elizabeth Perks.

First Row:—Mathew Byerly, Stanley Hancock, Mildred Schweitzer, Robert Erwine, Edith Stedman, Hyman Hecker, Leonard Williams.

Not in Picture:—James Myers, Clarence Aultman, Frank Warner, Florence Saunders.

Corridor and Lunch Table Guards

WHS NO 53

West High has had corridor guards ever since 1922, when they were organized by Mr. Vernon S. Culp to keep order in the corridor. In 1927 the number of these guards was greatly increased, and the lunch table guards were added to the group. Mr. W. J. Irwin, who is responsible for organizing them, became the faculty advisor of the combined groups at the same time.

The duty of the lunch table guards is to keep order in the lunch room by seeing to it that all waste paper, empty bottles, and lunch room stools are kept in their proper place when not in use. Cleanliness in the lunch room, in other words, is their biggest aim.

Any student who wishes to become a guard must comply with two requirements in the course of becoming one. First, he may either be selected by Mr. Irwin or he may send in an application to him. Second, before he can be placed on duty, he must be recommended by three of his teachers. This latter requirement applies to each part of the former.

REPRESENTATIVE MEMBERS

Elizabeth Perks Arnold Bock Mildred Schweitzer

Third Row:—George Konkies, Harry Hood, Glen Hout, Farrell Driesbach, Kenneth Gambee, Ralph Zarle, George Seiberling, Mr. Irwin.
Second Row;—Arthur Behling, Frank Pappano, George Faller, Almon Churchill.
First Row:—Bruce Triplett, Conrad Kline, Keith Sellers, Dean Triplett, Harlan Hayes.
Not in picture:—Walter Zintel.

AKRON 505 SCHOOL POLICE

Traffic Police

The traffic police force or the Junior Order of Akron Police of West High was organized in 1927 by Mr. W. J. Irwin for the purpose of directing the heavy traffic in front of the school and further assuring the safety of the students in crossing the street.

The force is selected by Mr. Irwin, and each member is required to take an oath of office under the City Safety Director before he is permitted to exercise the authority of an official policeman. Members of the squad are on duty at intervals during the day, before school, during the lunch periods, and after the closing of the seventh and eighth periods.

was organized last year it has been complimented by the City Safety Director as being the best in the Akron high schools. This statement is to be further strengthened by the fact that West High is the last of the Akron high schools to take up this safety step with the exception of Central High.

REPRESENTATIVE MEMBERS

Walter Zintel Frank Pappano Arthur Behling

Third Row:—Ruth Ashleman, Marcelline Spencer, Ronald Switzer, Marguerite Zahrt.
Second Row:—Leonard Burkhard, Virginia Adams, Mildred Garman, Helen Wright.
First Row:—Geneva Emig, Ruth Langley, Eugenia Starky, Esther Wineburg, Miss Rhodes.
Not in picture:—Eleanor Heintz.

Art Club

Doll pin-cushions, calendars, Christmas cards, and hand painted scarfs were a few of the novelties sold so rapidly at the annual Christmas bazaar of the Art Club. The members of the club designed and made all the articles sold in order to raise money to buy casts for the art room.

In 1923 the club was established by Miss Bessie Rhodes in order to further art in the school. Since then this group of students has been actively engaged in helping to make scenery and costumes for school plays, posters, cards and novelties at Christmas time. The Art Club offers a chance for students interested in art to use their knowledge in practical ways. A number of these have done outstanding work. Among these Helen Wright, president of the club, painted the scenery used in the city art pageant this term.

To become a member of the Art Club a student must have had a year of art and an average of at least eighty-five percent in that subject. Exceptions are sometimes made in the case of students in an advanced class who have shown exceptional artistic ability.

REPRESENTATIVE MEMBERS

Geneva Emig Ronald Switzer Helen Wright

Features

OFFICIAL BALLOT

OF THE

CLASS OF JUNE 1928

X Lois Ridley		X Warren Cross	
Most Popular		Best Dancer	
X June Chittenden		X Betty Plant	
Peppiest		Most Beautiful	
X Dorothy Fogarty		X Jerry Quinn	
Prettiest Eyes		Handsomest	
X Peggy Frazier		X George Shaw	
Most Charming Smile		Curliest Hair	
X Sylvia Roth		X Ruth Lieghley	
Most Blond		Best Complexion	
X Marcellite DeLeone		X Helen Wright	
Most Brunette		Most Versatile	
X Bob McCord		X Joe Downing	
Best Line		Wittiest	

OFFICIAL BALLOT

OF THE

CLASS OF JANUARY 1928

X	John Palmer		X	Bill Vance	
Most Popular			Best Dancer		
X	Mary K. Link		X	Geraldine Young	
Peppiest			Most Beautiful		
X	Laura Jane Stillman		X	Russel Kimberland	
Prettiest Eyes			Handsomest		
X	Bella Zellinger		X	Edith Stedman	
Most Charming Smile			Curliest Hair		
X	Geneva Emig		X	Rose Kraus	
Most Blond			Best Complexion		
X	Josephine Ford		X	Marguerite Zahrt	
Most Brunette.			Most Versatile		
X	Betty Reed		X	George Usher	
Best Line			Wittiest		

Rogues'

Gerald Shaffer

—Alias *Jerry—Lady Ruth.* A sad example of the effects of too much studying. Spends half his time at Grand Avenue,—the rest in 417 sleeping.

Description—Thin, rasping voice, foreign accent, orchid eyes.

John Henry Palmer

—Alias *Johnny—Big Boy.* Has ritzy voice—well off. Four out of five don't have "It." He's the fifth. Has numerous responsibilities. He is as versatile as a drug store clerk, being able to read, write, and flirt. Not married, but willing.

Description—loves everybody; bow tie, big blue eyes.

Albert Mathias

—Alias *Al, the Fox (terrier).* He manages the money of the class; therefore loses much sleep at school. Has a heart like a hotel—room for everybody. Bought a pair of glasses so he could see. Behaves nicely at all times except when asked for money.

Description—field binoculars, checkered vest.

Frederick Windsor

—Alias *Black Jack Ted.* Pray for sales resistance when Ted comes around. It was his fault the mails were flooded at Christmas time. If he had some brains, he'd be a smart boy, if he knew how to use them. The last time he went to a barber shop the barber told him he'd have to wait two years for a shave.

Description—peroxide blonde, curly teeth, Greek profile.

Gallery

Lawrence Brewster

—Alias *Tiny Tim*. The more he goes to school, the more he goes to school. He ruined all the football games with his sixty yard flashes. Easily recognized by his rosy knees. If found wandering around, wrap securely and send to Wittenberg.

Description—Roman legs, creamy eyelids, always carrying books.

Horace Smith

—Alias *Roughneck Red*. "Horace, where are your rubbers?" If Horace got his feet wet, he couldn't study his English. You can see him a mile away. He is the proud owner of the latest Ford joke. *Roughneck* says he never had a wreck since he got his car. We believe it, but he had an awful wreck when he got it.

Description—green hair, ruffled panties, W's all over his clothes.

Ray Zimmerman

—Alias *Violet Ray*. The trouble with Ray is all the girls love him, but he doesn't love any of 'em. He became famous as a stop-back on the football team. He reminds us of a piece of rare old Venetian tapestry.

Description—taking ways, overgrown, polka-dot suspenders and sox to match.

Donald Kuhlke

—Alias *Don, the (y) eggman*. Has a peculiar desire to annoy the ivories. Enjoys playing tiddley winks and not eating lunch. Believes in the emancipation of students. When asked what he thought about girls, he said they were all fickle.

Description—extraordinarily gaunt, cute eyelashes, carries a piano in his pocket.

Sometimes you see two at the steering wheel,
Pauline Sanford and "Big Bill" Kneale;
None more loyal than "Bill" and his girlie,
He loves her so cause her hair is curlie.

What a handsome couple are Ruth and George Shaw.
Such bright red hair I never saw;
Not a day goes by that he hasn't seen her —
And for lunch he buys her a weiner.

Every time anyone wants To know
What makes "Dave" love Edith so;
She'll say with a blush, "It's very simple,
He fell in love with my charming dimple."

Every fellow has a sweetie
All his own and Dwight has "Beatie";
He sometimes mourns because he's fat—
She likes him in spite of that.

These two are a very common sight,
John Bailey thinks Helen is always Wright;
He, fond of sea terms, is quite a debator,
But best of all he likes to date her.

If it be true that love is silly,
Then who is more foolish than "Bob" and "Billie."
He watches her do those solo dances,
And follows her 'round with loving glances.

East is East — and never the Twain shall meet,
But East gave "Huck" some posies sweet;
His cutie's name is Harriet Kerr
He walks home every day with her.

Sweeties may come and sweeties may go
And will these last? We want to know!
For love is fleeting and fickle, very,
But none can separate Ruth and "Jerry".

HEH HEH
HEH HEH
Oh, for a Blowout!
HUH!
SALOON
Apollo and Understudy
And now ——— The collection!
Ukelele Ledy
HEY!
FLOUR
When Knighthood Was in Flour

WEST HIGH'S REVUE

of 1927–28

BASED ON THE FOLLIES OF 1700 STUDENTS

ACT I — SCENE I

DATE	SCENE	WHO	LINES
SEPT. 12	Middle door To West Auditorium	BYRON MARTIN	"Goodie! I just couldn't wait to get back to school. This way, freshies. Buy your chapel seats here."
WED 14	Miss. Smeeth's Rhet. & Comp. Class	KENNETH GAMBEE	"Hooray! Another book added to my collection."
FRI. 23	Freshie Study Hall	Lee Carnahan (To Lillian)	"Did you get your "W" Book? Who is This good looking fellow above the football schedule?"
TUES. 27	During Dramatic Club Tryouts	Jim Myers	"Now, Joe Downing, do you think you can pretend that you are a very intelligent boy?"
OCT. 4	Front walk. Girl's "W" Club Initiations	Frank De Leone	"Oh, look at those girls. What funny clothes!"
WED. 12	Crowded main hall	Teddy Warner	"All set for Knight Templars' Parade in the rain." "Wowie! I had a hard time getting out before the Teachers!"
FRI 14	306- During 12-A Intelligence Test	RUTH OWSLEY	"Goodnight! I wondered why I got through so soon. I skipped a whole page!"
			SCENE III
MON. 17	New crosswalk in front of school	George Seiberling	"At last, I've realized my childhood ambition. I'm a Traffic cop! Tra-la-la-la—"
TUES. 18	Any home room at noon	Any stude. to any-other stude	"Let's see your report card. Gee! you didn't flunk as many as I did."
SAT. 22	Dramatic Club picnic at Gorge	Mr. Arnold as marshmellow hits	Wowie! Who thought my mouth was up there? Oh, I am marked for life!"
WED. 26	Lunch Counter Line	Eager Freshie To ditto	"Have you seen Frank Lajko's model auto on display? It won second national prize!"

Page III of Revue

DATE	SCENE	WHO	LINES
THUR. 27	Chapel	Mr. E.L Marting	"I feel at home on this stage, but the only things I miss are the familiar faces I used to shake hands with"
NOV. 3	Censowe bunco and bridge	Sarah DYGERT	"Oh, yes. She had on a red satin — By me - a red satin hat that she — I said I PASS !"
FRI. 4	Balcony of picture show	Betty Reed and the rest of West	"Yes, I wish they'ed have N.E.O.T.A convention every Friday. The teachers need a rest."
MON. 7	Front steps of building	Jerry Shaffer (Reading)	"'South Beat West Ha! Ha! To Bad!' Huh! They may be good painters, but they're pretty bum spellers"
WED. 9	Chapel "Yowling Yodelers"	David Farrand To A. Lombardo	"Is it your tonsils that they're looking at so hard everytime you sing?"
WED. 16	Senior English Class	MAX TRETTA	"Library Tags. 5¢ to $500. Show your endowing spirit !"
			SCENE III
WED. 23	Chapel Thanksgiving program	Freshie to her girl chum	"Who was that cute, little, fat boy who came out and spoke pieces in front of the glee club?"
WED. 30	Miss. Rentschler's 12-A-Latin class	Eddie Snyder	"Well, let most of the class go to see 'AS YOU LIKE IT'." (It just goes to show who really likes Latin.)
DEC. 8	Performance of "The 13th Chair"	"Iggie" (Itself, in the dark)	"Gee, I don't like murders or daggers either, but this Dramatic Club play is pretty good!"
MON. 12	12-A-Class meeting 415	Johnny Palmer	"The banquet is carried by a dangerous majority" (Cheers from the rear.)
WED. 14	Senior Authority Day.	Vigilance Commi-Tee	(Palmer-Windsor-and Gambee) "Senior Authority Day will be a success, or we'll know why!"

Page III of Revue

DATE	SCENE	WHO	LINES
THUR. 15	Senior program in chapel	G. Usher and J. Seibert	"Friends!" — "Bah!" — "Romans!" — "Sneer!" — "Countrymen!" — "Sneer!" etc. etc. etc.
THUR 22	Chapel during Christmas program	Madeleine Wilson	"That is a very nice program, but what I like best about Christmas is Christmas. I mean when you get gifts."
			10 days intermission
JAN 10	Side stairway	Meg Zahrt	"Oh, but I'm a senior. I don't have to register for next term as everyone else is doing. Please let me pass."
FRI 13	After Cleveland Heights debate	Sophisticated sophomore	"No wonder we lost! Look at the date."
MON. 23	Senior class banquet at W.C. club	Edith Stedman	"I don't know why, but I'm having a good time even though David is not here."
THUR 26	Commencement Night	Harold Layman	(As he receives his diploma) "Ah, at last I have thee, thou elusive piece o' paper!"
	The five most important dates in 1928.		Lack of space demands a stop To this nonsence.
Feb. 27	Maple Street.	Everybody and the band	"Rah! Rah! Hip! Hip! West High City Champs! Team! Rah! Who? Rah! Team! Team! etc. etc. etc!!!!
Mar. 9	Chapel Pep meeting	Laurence Kneck	(Watching Mr Hilbish) "Aw! Why he didn't even use his famous gesture."
THUR. 26	West High Auditorium	Glenn Moore	"Yes, we have some very good singers, but what kind of a bay is a Lolly Pop Bay?"
MON. 20	Rodeos are coming out	Ray Zimmerman	"Rodeos dealt out here! Form line to the right! No pushing please!"
June 15	Front walk. Students Teaming out.	Every body	"No more teachers — No more books — For a while!" Meg Zahrt

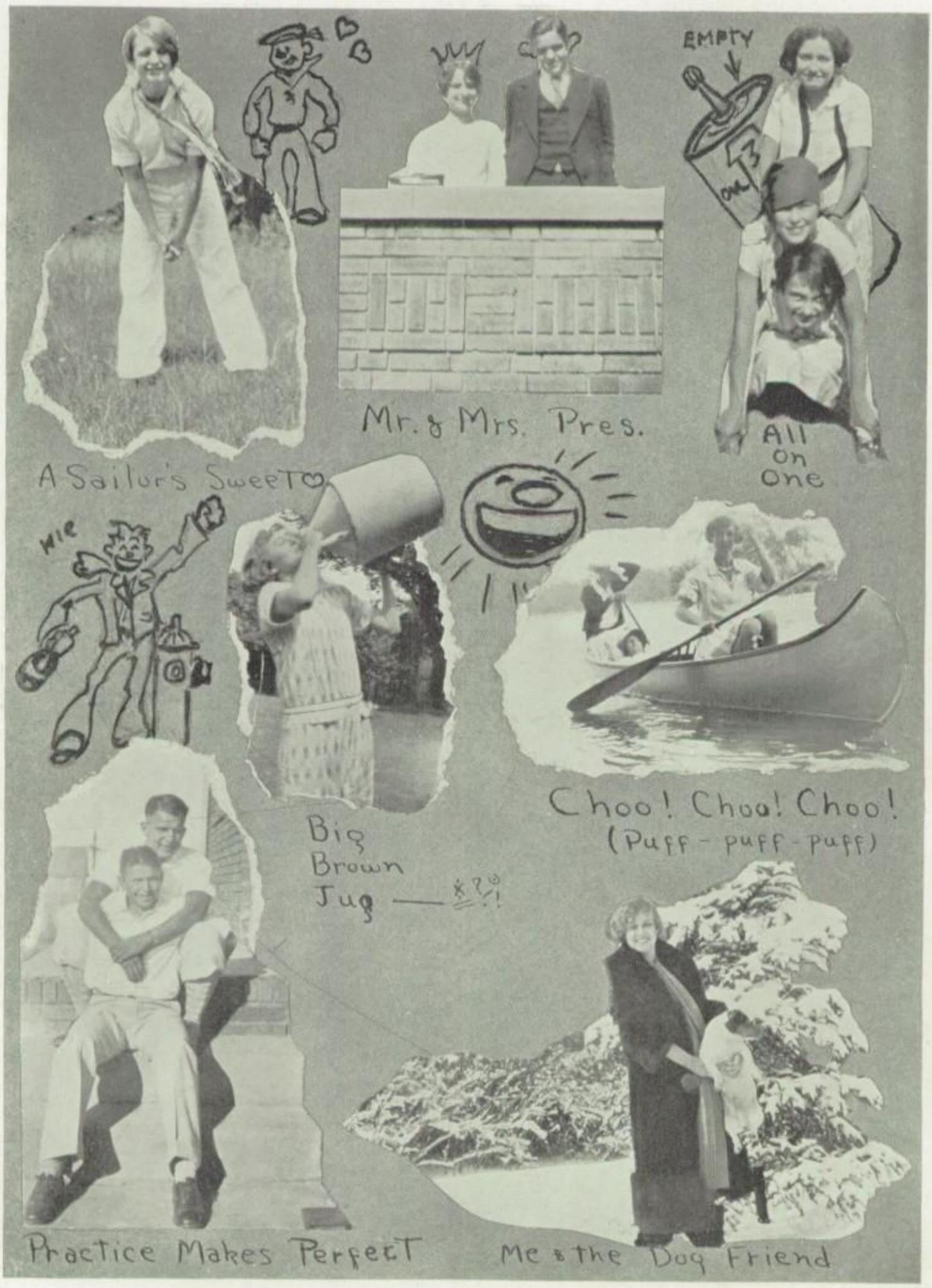
EMPTY
ONE
Mr. & Mrs. Pres.
All on One
A Sailor's Sweet
Choo! Choo! Choo!
(Puff - puff - puff)
Big Brown Jug
Practice Makes Perfect
Me & the Dog Friend

Have YOU the Right Kind of a

FACE ?

PROBABLY NOT
5 out of 4 HavenoT

LET **ME** RECLAIM
Your Natural Beauty

AND YOU WILL NEVER HAVE IT DONE AGAIN!

PLASTIC SURGERY

MY SPECIALTY

DR. WILLIAM H. VANCE

M.D., P.S., R.S.V.P., P.D.Q.

When ... Come
You ... To
Die ... Me

J. DOWNING
Undertaker

When in Need of Anything
We'll Have It, Get It,
or, It Isn't Made

Tripletts' General Store
not too particular
Triplett, Triplett, proprs.

WHAT'S YOURS?

FLAT FEET ?
Long Neck ?
MISPLACED-EYEBROW?
SELF-CONSCIOUSNESS ?
DANDRUFF?

BLUMENSTEIN'S
5¢ **CUREALL !**

LONESOME HEARTS

Read these authentic Testimonials from satisfied clients and let us register you in our cataloque.
WE CARRY A WIDE SELECTION

Mr. Franklyn Churchill

I was lonesome, could find no one to satisfy the longings of my heart or fulfill my boyhood ideal. Then I read your advertisement, wrote, received a cataloque and therein found my soulmate!

Mrs. Gerald Shaffer

I want to congradulate you on your wonderful and soul inspiring cataloque. I am so well satisfied with my present husband, whom I got thru you. He does not smoke, chew, or gurgle his soup. He washes his own sox, and gets his breakfast. I never dreamed such a man existed!

DO YOU HESITATE?

McCORD'S Matrimonial Agency
969 Lovers' Lane
Rolling Pin, Ohio

JOHN McTAMMANY mgr.

New Books on the Senior Reading List

ROMANCE

Ruth as I know her . . . . . Gerald Shaffer
New Affections for Old . . . . . J. Myers
The Loves of a Woman Hater . . . . The Hon. Ellsworth Eblen

SCIENCE

Pep . . . . . Mlle. Mary K. Link
How to be Popular . . . . . J. H. Palmer
Would You Flirt? . . . . . Helen Elizabeth Reed
How to Make Crepe Paper Dolls . . . . Ruth Elizabeth Wall

ADVENTURE

A Perilous Trip through the Corridors . . . . Harold Beckwith
From Maple Street to Main Street in Henrietta . . Theodore E. Jusell
My Encounters with Dragons of the Attendance Office . Mildred Weiner

MYSTERY

My Search for the Missing Knife . . . . . Harry Schecter
Where's My Lipstick . The Duchess—(In private life known as Geneva Emig)
Who Am I? . . . . . Iggie

WHY STAMMER?

When 1000 miles away is a beach on which You can Talk with pebbles in your mouth!

HOW FOOLISH when everyone knows That every beach Today is crowded with bathers and all the pebbles are swallowed by the children learning to swim. WHO wants to parole a mouthful of pebbles anyways when my wonderful course can be had for the small sum of $50.00

THREE DOSES of my little pills and its all over. SO SIMPLE a child could swallow it It isn't Too late.

GIVE YOUR TONGUE A CHANCE

Write NOW To

Robert Mills
69542 Bricklswick Ct.
Stumbleville, Ky..

WONDER WHAT A SENIOR THINKS ABOUT ? (APOLOGYS TO BRIGGS) BY- ADAMS

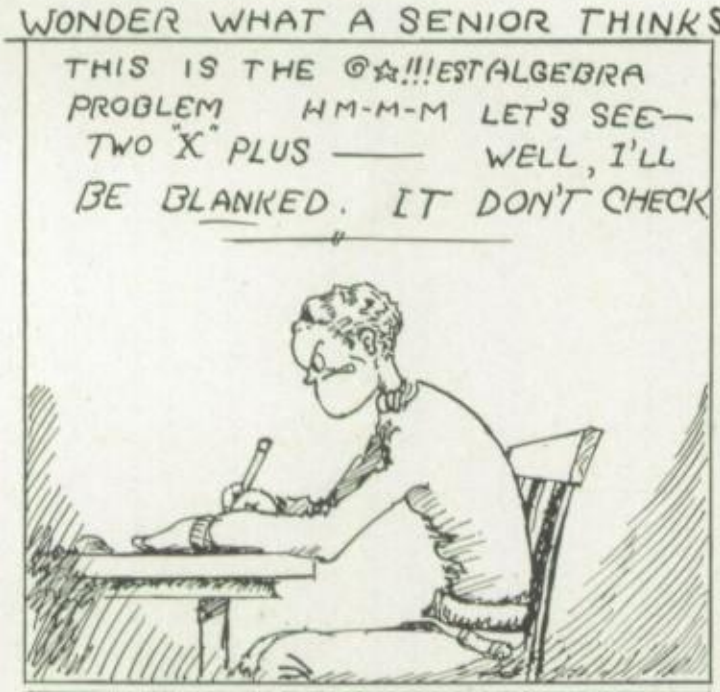

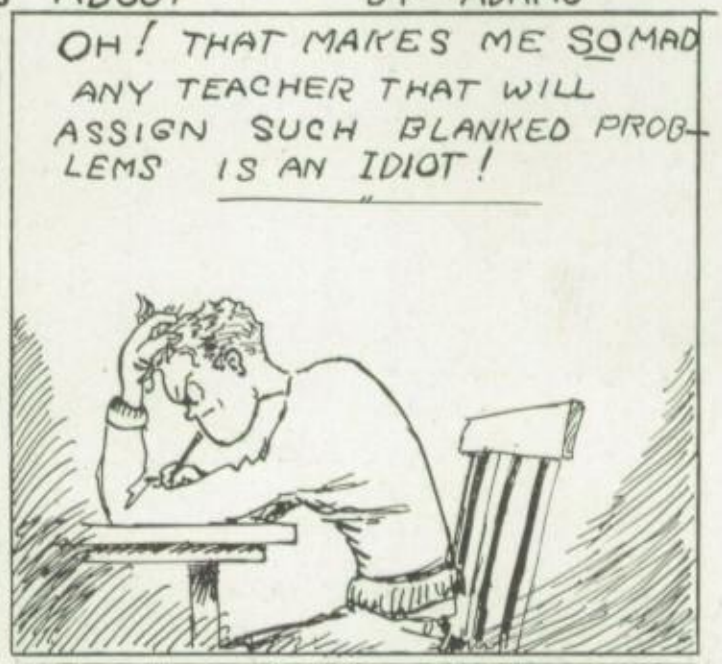

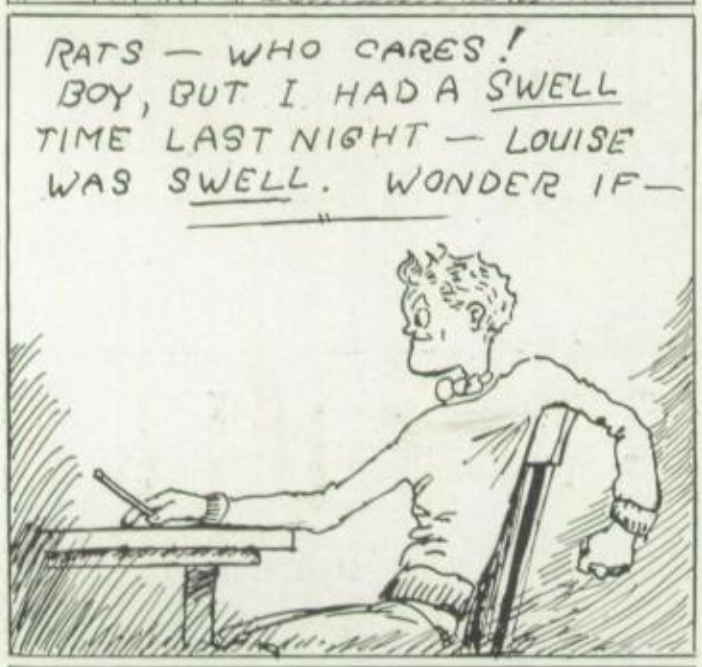

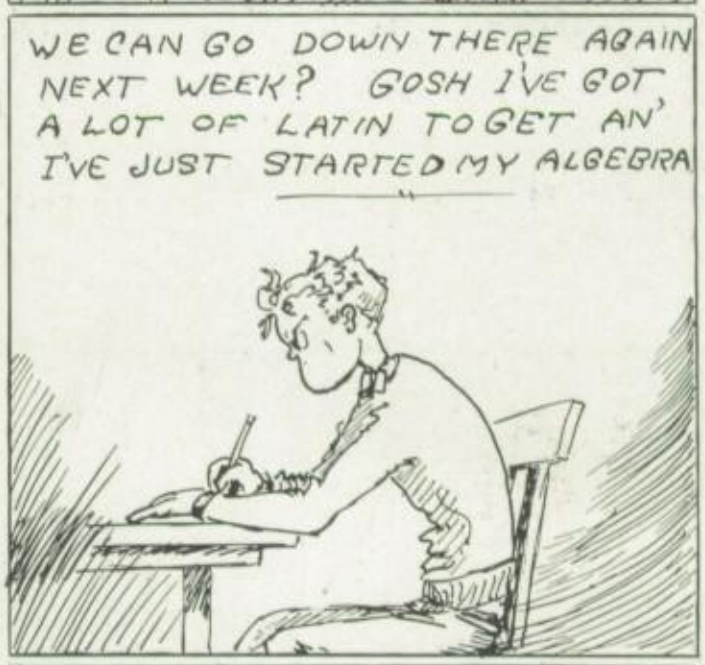

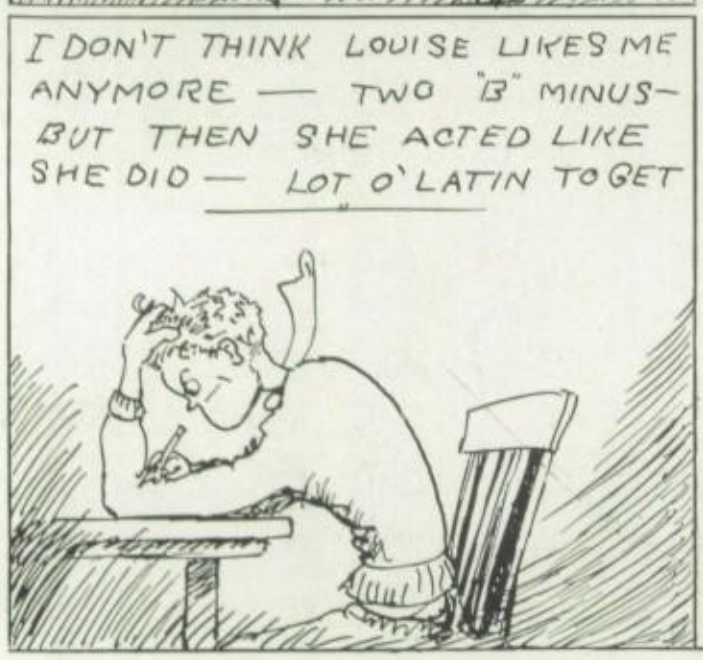

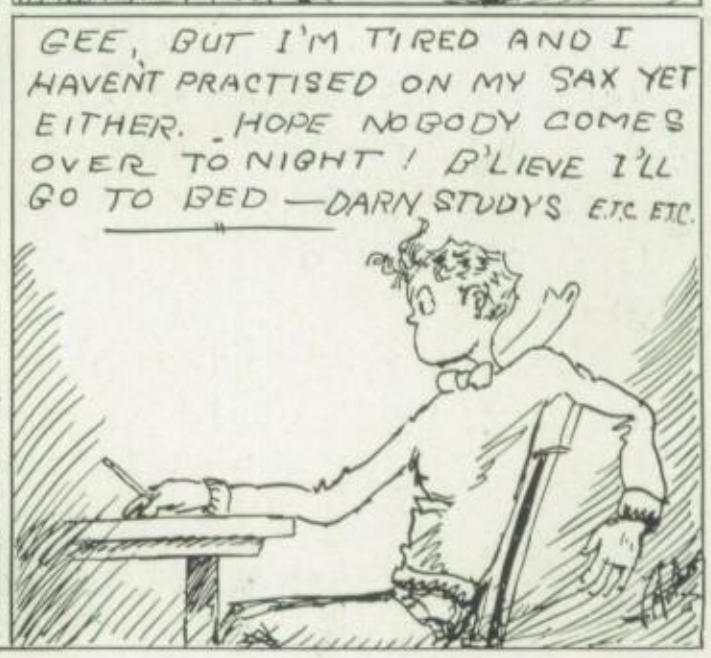
GEE, BUT I'M TIRED AND I HAVENT PRACTISED ON MY SAX YET EITHER. HOPE NOBODY COMES OVER TO NIGHT! B'LIEVE I'LL GO TO BED —DARN STUDYS ETC. ETC.

Dorothy Goldberg
Marcelline Spencer
Jack Adams
Helen Hitchcock
C. H. Barnstaff
Cyril Woolcock
Mr. Paul Murphey
Mr. Arthur C. Young
Mr. W. J. Irwin
Claire Marcelle
Hammersmith-Kortmeyer Co.
Mr. North H. Losey
Cleo Wetzel
Mr. George Warren
Mr. John W. Flood
Ronald Switzer
James Myers
Eleanor Heintz
H. A. Sargent
General Staff
Art Department
Times Press
Portage Camera Club

This was an accident
O! qiqosh!
They were just poor chorus girls—
Tra-la-la-
"Flo" looks Them over!
Hop Belles

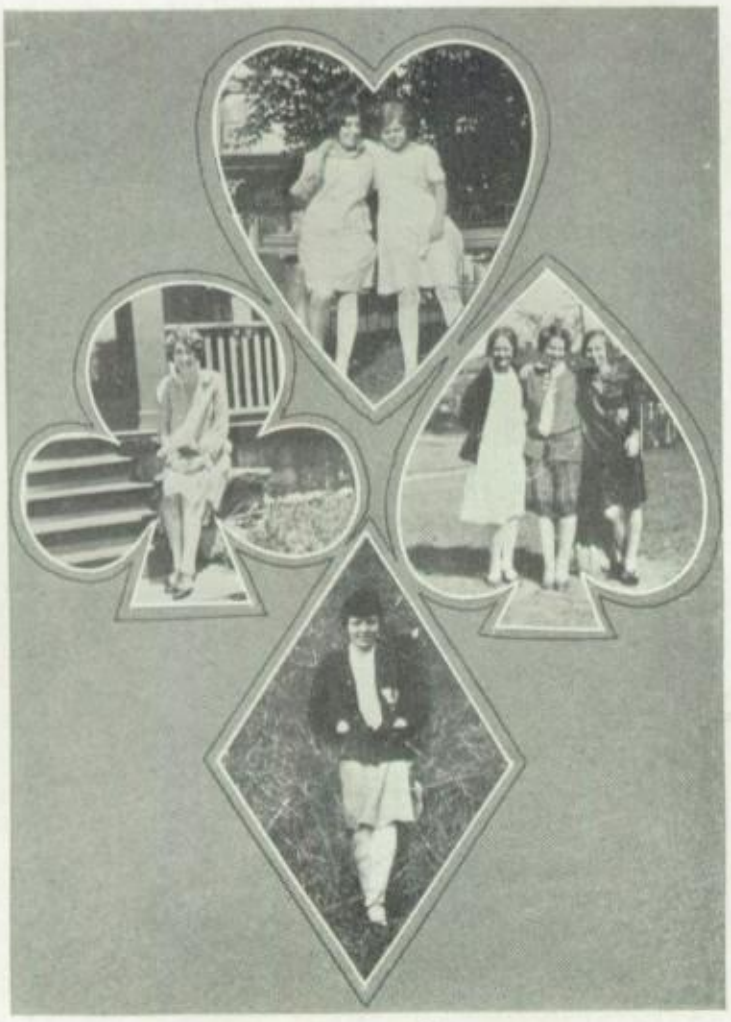

Actual Business College

"The School that gets results"

Has trained hundreds of men and women who are occupying responsible positions and are leaders in business to-day. Many of the nation's prominent men recommend a good Business College training.

Let us tell you what the Actual Business College has to offer you.

Main 197—Medford Bldg.—
Akron, Ohio.

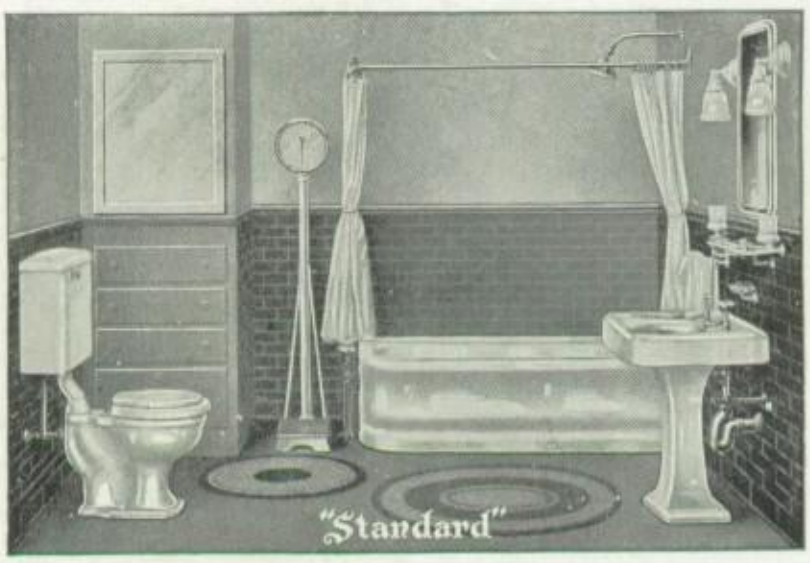

R. T. WOOLCOCK

Plumbing And Heating

Main 1780 521 W. Exchange St.

THE
RUTLEDGE DRUG COMPANY
NINE STORES
"Where Sodas Taste the Best"
WE CATER TO WEST HIGH STUDENTS

DEPENDABLE
PAINTS THE DPW CO. QUALITY WALL PAPER
Main 1116 73 East Mill Street

ELM HILL
ESTATES
BEAUTIFUL
WEST SIDE SUBDIVISION
Modern Homes
—
Homes Built to Order
—
Home Financing
—
Home Sites
Call Main 6600

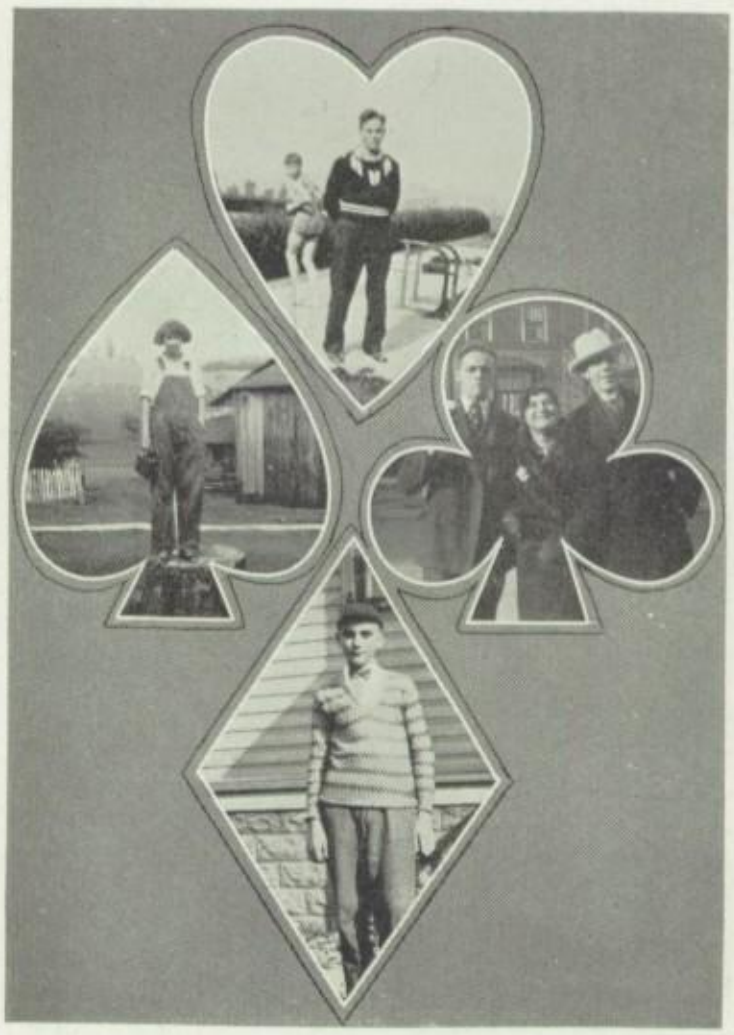

AKRON'S

ACCEPTED GIFT STORE

卐

Make us your gift counsellors — it has been our business for 51 years.

卐

The
Geo. S. Dales Co.

128 South Main St.

H. P. ULMAN

PLUMBING AND HEATING

Dependable Work
Dependable Service

837 W. Exchange St. Main 4732

AKRON, OHIO

You Can Always Find the Best in Wall Paper at

THE HERBERT S. CLARK COMPANY

Wall Paper and Interior Decorators

Main 873 393 W. Exchange

COLONIAL
T·H·E·A·T·R·E

FUN FOR ALL
THE FAMILY

The Best in
Popular Priced
Amusement

ALWAYS
ALL - WAYS

See The Colonial First

Compliments Of

The Satisfaction Coal Co.

"Akron's Largest Exclusive Coal Merchants"

72 W. Market St. Main 1300

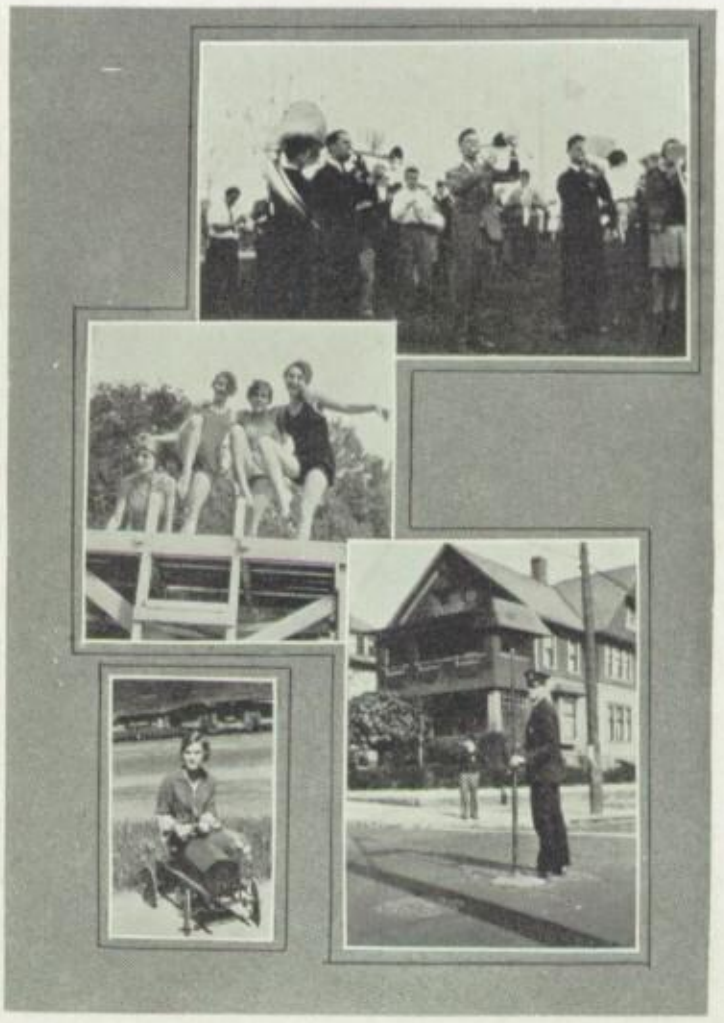

SECREST'S

Barber Shop
and
Beauty Parlor

842 W. Exchange St. Main 6641

"It Pays To Look Well"

FIVE POINTS BAKERY

All Kinds Of
Fancy Pastries
With The
"Home" Taste

371 S. Maple Portage 8305

Compliments Of

The National Blank Book and Supply Co.

Compliments of

John Petroff
S. Adams
Ellsworth Eblen
Jerry Simm
Wilbur T. Barnes
David Radam
Harry Hood
J. Myers
J. Dalbey Crawfis
RONALD SWITZER
Gerald Rowland
Don De Long
Helen C. Trafford
Peggy Frazier
Ethel Remark
Eddie Major
"Babe" Blumenstein
B. D. Mills "28"
Robert Schultz
Wm. H. Sheck
1928.
Milo Shaffer "28"

SAVE YOUR MONEY

INVEST IT IN GOOD UTILITY SECURITIES—

Northern Ohio Power and Light Company made rapid strides forward in 1927—particularly in its Electric Department.

Utility securities are recognized by investors everywhere as reliable. They are not so much subjected to the rise and fall of general business as other securities. They remain steady.

You can buy Northern Ohio Power and Light Company 6 per cent preferred stock at $100 the share — cash or time. Take $10 today, make your first payment on a share, and become one of the owners in this growing, progressive utility.

SAVE YOUR MONEY
BE AN INVESTOR
START TODAY

Telephone Securities Department Terminal Building

Main 6400 Akron, Ohio

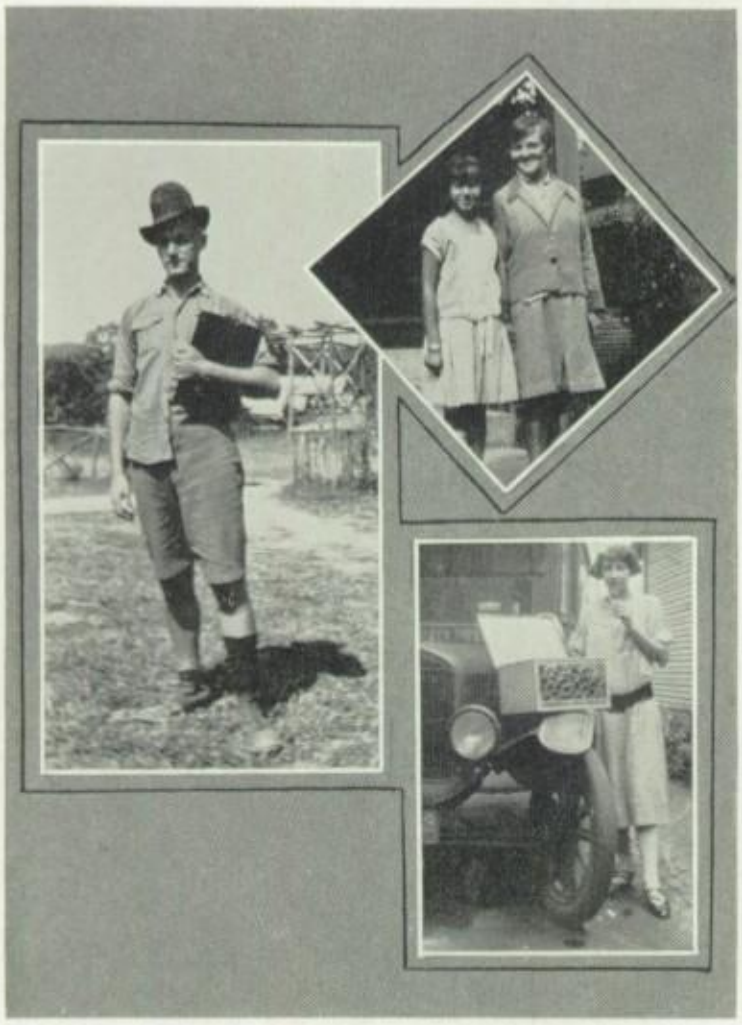

TEST
CAFETERIA

Next to Keith-Albee

Open Sundays

E. J. GRUHLER, *Mgr.*

Courtesy of

General Dry Cleaners
And Dyers

"It Pays To Look Well"

We Call For And Deliver

292 Wildwood Ave. Main 333

Enduring Strength

The financial strength of the CENTRAL, coupled with its responsible and capable management and the thoroughness of its helpful service, is holding the patronage of old friends and winning new friends every day.

We invite your account.

THE CENTRAL
Savings and Trust Company

AKRON BARBERTON

"Akrons Largest Clothiers"

YOUR APPEARANCE DOES COUNT!

In every walk of life you are first judged by your appearance. It's only right then, that you should choose your clothes from a store which regards style and fit details paramount. Every popular new style, color and pattern in suits and topcoats are now here in an almost unlimited assortment from which you may choose. Feature values at $40.

KRAMERS

193 SO. MAIN STREET

Compliments of

MAPLE LUNCH

R. D. SENEFF, 357 S. Maple St.

Compliments Of

DR. C. E. LINK

West High Students — Make This *Your* Drug Store

J. P. Kinney

Druggist

KODAKS and FILMS SODAS CANDIES SCHOOL SUPPLIES

24 Hour Developing Service

Excellent Service — The *Best* of Everything

FIVE POINTS—AKRON, OHIO

Exclusive Clothes for Young Men

WELLS-SHANNON

Compliments of

"FASHIONS OF THE HOUR"

The Paris Fashion Shop

77 SOUTH MAIN ST

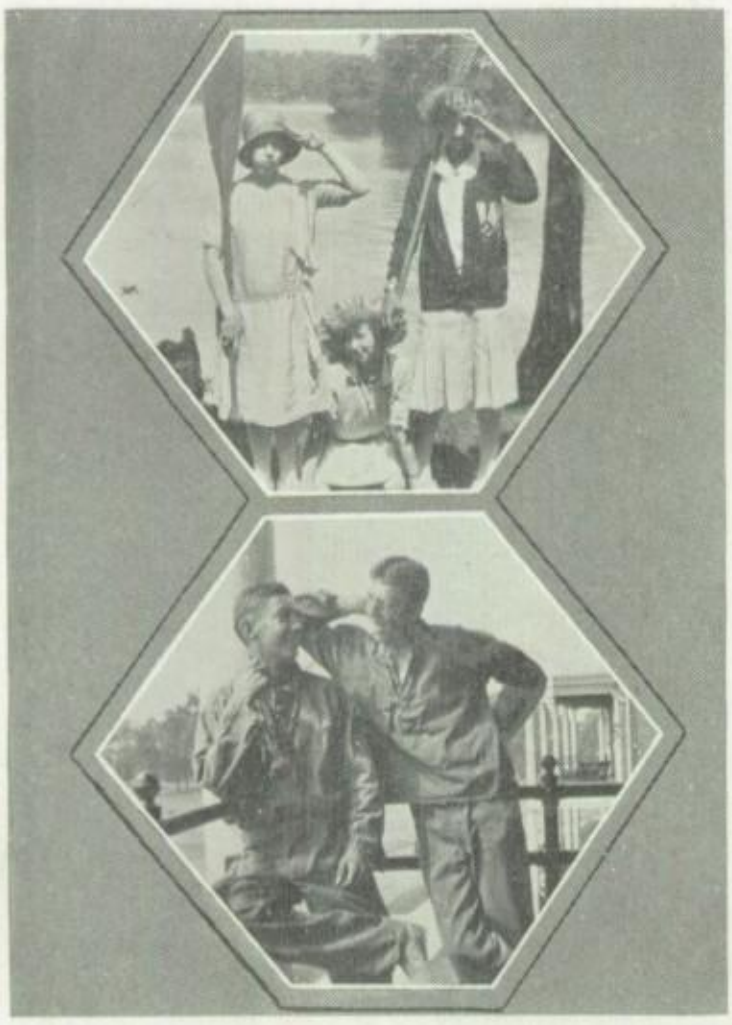

Compliments of

JAMES E. ARTHUR

Painter and Decorator

Portage 3818

46 West Lowell Ave.

Compliments of

PETOT SHOE COMPANY

College Shoes For Men and Women $6.00

"KINDLY MENTION THE RODEO WHEN PATRONIZING OUR ADVERTISERS"

Main 3112 Main 2247

Naher and DeHaven

Meat And Poultry

838 W. Exchange St.

Branch 1071 W. Exchange St.

WOLF'S STORE

and

OFFICE FIXTURES

卐卐

23 E. Exchange St.

Main 2655

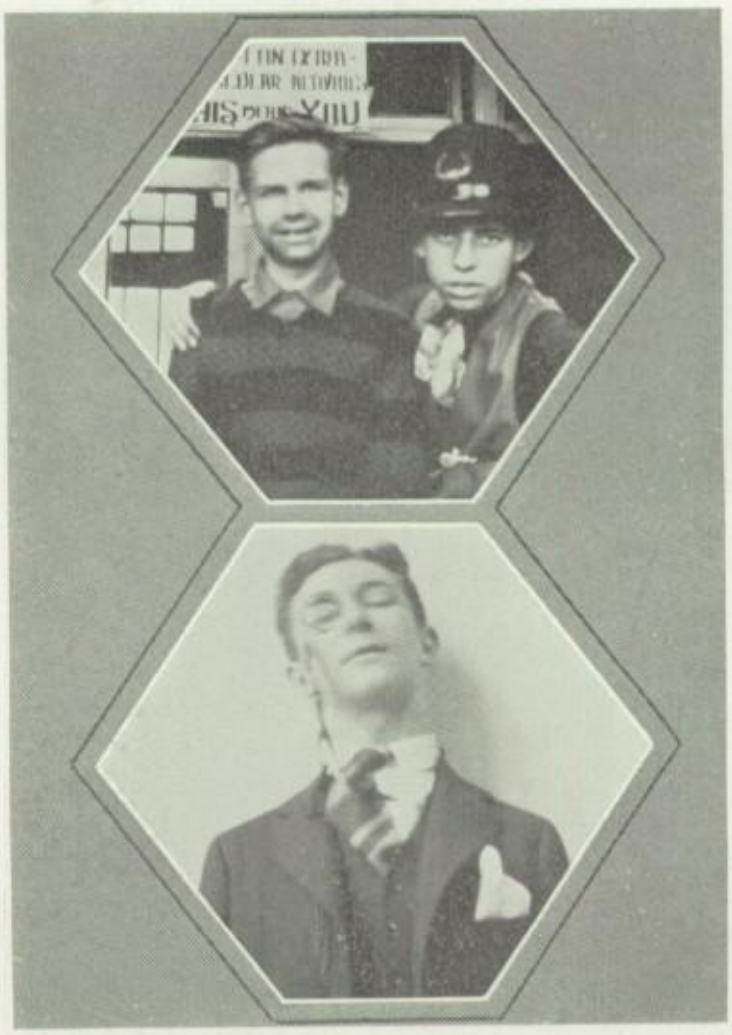

Compliments of

Henry Lumber Co.

Build Your Own Home
Let Us Serve You

M 3797 282 Torrey St.

The
Five Points Shoe Shine
& Hat Cleaning Parlor

HATS CLEANED WHILE YOU WAIT

Work Satisfactory

491 W. Exchange St.

Compliments of

THE KRUMROY CONSTRUCTION COMPANY

AKRON OHIO

~ Compliments of ~

Lib Parks

Ruth E. Wall

Geraldine Young

Joe Seibert
Jan '28

Ruth Owsley

Eddie Snyder

Meg Zahrt

Billie Rector

June Chittenden

Dick Hollister

Don Kuhlke

Marion Campbell

Alfred Kuhlke

Edie Steadman

Eugene F. Hart

Wm Henry Vance "28"

Kenneth Gambee
Jan. "28"

Albert Mathias

George D. Buffington

Bill Titmas

For Over Fifty Years

AULD CLASS RINGS AND PINS

Have Led The Field

They've had to be good to stay
in front that long!

AULD'S INC.

Class rings and pins,
Commencement invitations
and cards.

COLUMBUS OHIO

Compliments of

FOUCHE

and

BRITTAIN

Akron's Quality Grocers

VISIT

Akron's Million Dollar Playground

Summit Beach Park

57—Amusement Units—57

SWIM—DANCE—PLAY

PLAN TO PLAY A DAY
Hold Your Picnic at Ohio's Master Picnic and Amusement Park

Dancing Every Week Nite
Social Plan

The Akron Savings and Loan Company

"Home of School Savings"

Attend a School of
Proven Merit

The Hammel

Business University

57 East Market St.

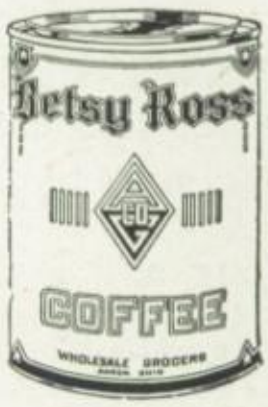

In Akron It's

Betsy Ross

Reg. U. S. Pat. Off.

COFFEE

The Akron
Sporting Goods Co.

A Complete Line of

WILSON WESTERN
ATHLETIC GOODS
FISHING TACKLE
TENNIS AND GOLF
ACCESSORIES
CUTLERY

201 S. Main Street
Main 6052
Open Evenings

JEFFERSON
Cleaner and Tailor

Cleaning, Pressing, Repairing and Dyeing

All Garments Called For And Delivered

Two Stores

1034 Jefferson Ave.
Main 4538

836 W. Market St.
Main 1397

Compliments of

EDDIES
Barber And Beauty Shop

493 W. Exchange St.
At Five Points

G. E. Corbin Prop. Main 2644

ROBINSON'S
Seventy-two Years A Book And Stationery Store

We Have It, If It Is Worth While

Same Old Location
32 S. Howard St.

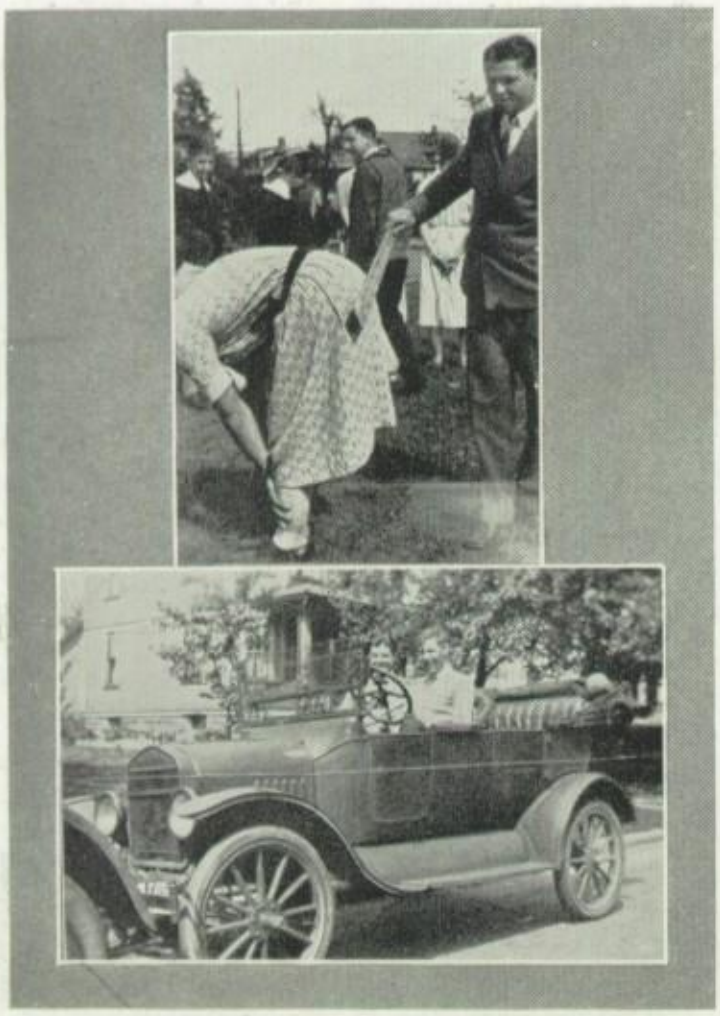

FIVE POINTS RADIO CO.

347 S. Maple St.
Akron, Ohio

Call Main 5046 for expert radio service on all makes of sets. Authorized dealers in Bosch, Argus, Crosley, King and Steinite radio receivers.

Our service work is all guaranteed

The
Summit Wholesale
Grocery Co.

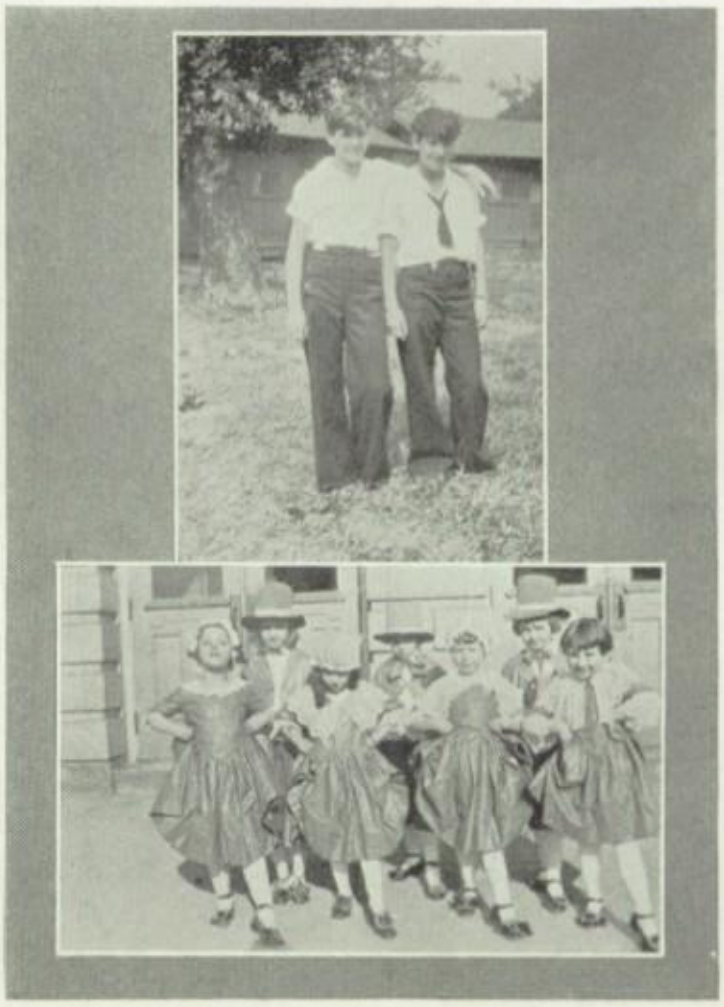

H. J. HETRICK
820 W. Exchange Street
Premier Duplex
Sales and Service
Akron's Oldest Vacuum Cleaner Dealer
Main 2022

WEISS and KESLAR
Groceries And Meats

Corner Burton and Grand Ave.
Main 2738 Main 2739

The
Akron Tile and
Fireplace Co.

Tile and Mantel Contractors

Manufacturers of
Window and Door Screens
Metal Weather Strips

50-52 W. Market St. Main 3431

"KINDLY MENTION THE RODEO WHEN PATRONIZING OUR ADVERTISERS"

Are You Drinking Enough Milk?

DELICIOUS in flavor-rich in Vitamins—for more than twenty-six years our MILK and CREAM has been noted for quality.

One of America's Finest

AKRON PURE MILK CO.

Compliments Of

THE AKRON CLEARING HOUSE ASSOCIATION

AKRON, OHIO

CENTRAL SAVINGS AND TRUST COMPANY
COMMERCIAL SAVINGS AND TRUST COMPANY
DEPOSITORS SAVINGS AND TRUST COMPANY
DIME SAVINGS BANK
FIRESTONE PARK TRUST AND SAVINGS BANK
FIRST TRUST AND SAVINGS BANK
THE NATIONAL CITY BANK
OHIO STATE BANK AND TRUST COMPANY
STANDARD SAVINGS BANK

"KINDLY MENTION THE R O D E O WHEN PATRONIZING OUR ADVERTISERS"

Confidence —

THE
BILLOW UNDERTAKING CO.

ESTABLISHED 1875

COLLEGE CLOTHES
with that indefinable "IT"

New style innovations that prevail on the campus of Harvard, of Yale and other eastern style centers. New Spring Suits that are splendidly styled and tailored to our own specifications. Priced within your means at

$24.50, $29.50 and $34.50

THE HOOVER - BROOKS CO.
166-170 SOUTH MAIN STREET

CLAIR MARCELLE

Photographers of the

'28 Annual

CLAIR MARCELLE

409 Korach Building

Main 4709

AKRON, OHIO

Studios at

New York City, Chicago, Cleveland, Philadelphia and Detroit

PIANOS——

Steinway

A. B. Chase

Weber

Packard

Steck

Krakauer

Schiller

THE B. F. HARBAUGH COMPANY

175 EAST MARKET ST.

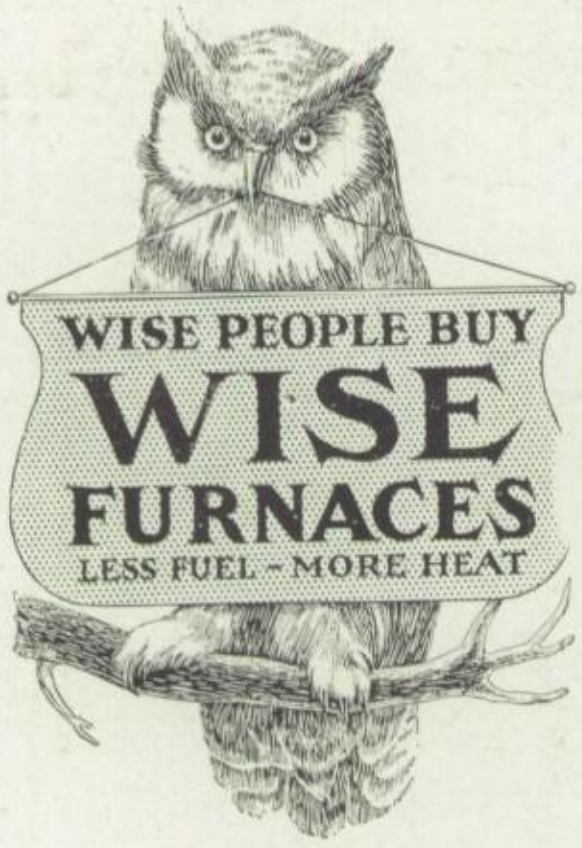

Manufactured
and Installed
by

The
Wise Furnace Co.

AKRON, OHIO

HIGHLAND
FLOWER SHOP

Flower Service for Occasions
and Remembrances

Main 1625 812 W. Market St.

J. O. SURBEY

FANCY GROCERIES, FRUITS AND VEGETABLES

STRICTLY FRESH POULTRY FARM EGGS

Delivery Service

Main 5360 and 5361
364 S. Maple St.

The Alamo
AUTO TRIMMING CO.
TOPS, CURTAINS, SLIP COVERS
CUSHIONS, UPHOLSTERING
BODY AND FENDER REBUILDING

DUCO
AUTHORIZED
AUTO
RE-FINISHING
STATION

MAPLE CONFECTIONERY

California Rainbow
ICE CREAM

Magazines, Candy, Tobacco

T. F. McLAUGHLIN

Right Next to School

Compliments

THE BUCKEYE CYCLE COMPANY

Akron's Exclusive
Sporting Goods Store

Main 2842 Cor. Mill & High

There Is No Better

SCHOBERT'S

Old Fashioned
Creamed Cottage Cheese

For Sale By Your Grocer Main 3560

Autographs

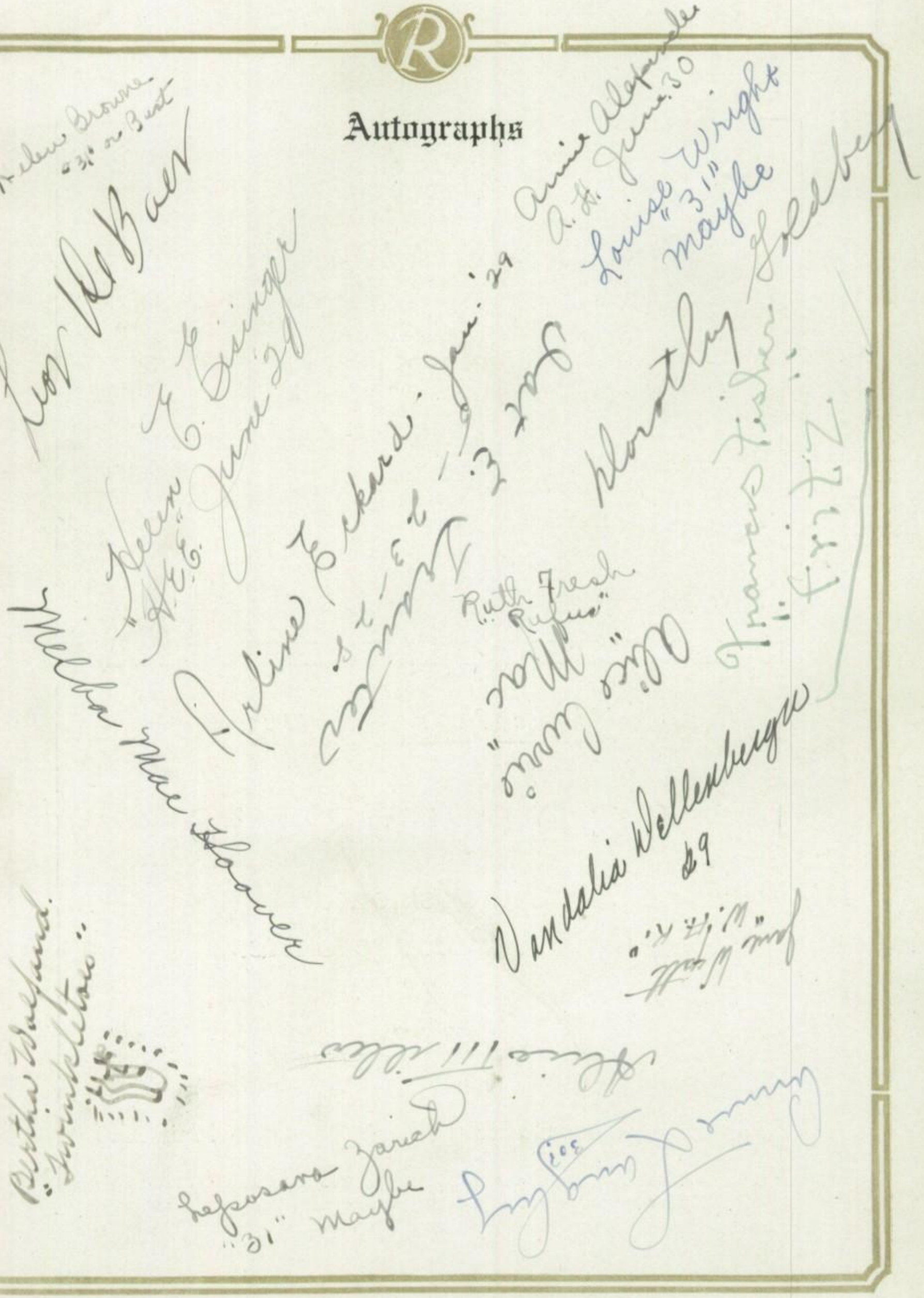

HAMMERSMITH
KORTMEYER CO.
ARTISTS
ENGRAVERS
PRINTERS
MILWAUKEE
WIS.